COLONIST TELEPHONES

Advertising	E mpire 4114
Business Office	E mpire 4114
Circulation	G ardner 1012
Job Printing	G ardner 5341
Editorial Rooms	E mpire 4101
Social Editor	E mpire 3311

The Daily Colonist.

(ESTABLISHED 1858)

WEATHER FORECAST

Victoria and Vicinity—Light to moderate winds, occasionally overcast in the morning closing in the afternoon, mild.

Temperatures Yesterday—Maximum, 66; minimum, 47; minimum on the grass, 43.

Sunshine Yesterday—3 hours 6 minutes.

NO. 131—EIGHTY-SEVENTH YEAR | VICTORIA, BRITISH COLUMBIA, WEDNESDAY, MAY 16, 1945 | FOURTEEN PAGES

Bracken Gives 20 Points for a Better Canada

N.R.M.A. Troops for Pacific—Revision of Taxes—Children's Allowances Included

OTTAWA, May 15 (CP).—John Bracken, National Progressive Conservative leader, tonight outlined the platform on which his party will seek election in the Federal general election, June 11.

The platform, aimed at bringing about national unity and confidence in the economic future of Canada, was contained in a 4,000-word statement of party policy prepared for delivery at a political rally, the fourth Mr. Bracken has held since inaugurating a cross-country campaign tour in Charlottetown last week.

Entitled "Bracken's charter for a better Canada," the platform said the Progressive Conservative Party, if elected, would:

1. Send to the Pacific theatre of war all physically fit National Resources Mobilization Act troops and auxiliary forces of the Canadian war who volunteered to fight against Japan.

2. See that members of the armed forces except at their own request, were not demobilized until they had jobs at proper rates of pay.

3. Foster and encourage private ownership of the nation's means of production.

4. Assure farmers of a fair share of the national income by a system of fair prices that would be announced before the season of production.

5. Exact legislation to ensure fair-airmen adequate basic prices.

6. Guarantee to businessmen, large and small, the right to trade under conditions favorable to individual enterprise, new industries and venture capital.

7. Encourage the spread of the trade union movement and establish a national development board made up of leaders of business, labor, agriculture and government to work out plans for full production and employment.

Continued on Page 2

New Charter

JOHN BRACKEN

National Progressive Conservative leader, who last night announced his "Charter for a Better Canada."

Canadians in Reich Capital Only a Month

Brigade Not to Be Replaced in Berlin

By BRIAN MICKLER

WITH THE CANADIAN FIRST ARMY, May 15 (CP).—The Canadian Brigade will not be replaced by other Canadian units after its month in the German capital is over, it was learned today.

It is understood that the point Allied occupation of the ruined enemy city is merely a temporary affair which will last for one month. After that it is thought that any Canadian troops will be stationed in Berlin.

The only responsibility the Canadian Army will then have in Germany will be to garrison an occupation zone. The Canadian occupation force will be based on Wesermunde and will be under the British 30th Corps, which has been designated for occupation duties.

After its month in Berlin, the Canadian Brigade will return to Holland and units and detachments will go home as their turns come up. The Local Rifleman will be the first infantry battalion from Berlin to return as a unit. This will probably be the Canadian Division in August.

In addition to the Rifleman, other regiments going to Berlin are the Queen's Own Rifles of Montreal and the Argyll and Sutherland Highlanders of Hamilton, Ont.

The British formation will be a composite squadron of armoured-car troops, a machine-gun company, artillery, engineers, signallers of the Royal Canadian Army Service Corps, the Royal Canadian Ordnance Corps and the Royal Canadian Electrical and Mechanical Engineers, pay, dental and provost detachments, a postal detachment, field security personnel, auxiliary services and field educational personnel.

Practically all Canadian Army equipment will be left in Paris. It was learned, and home-going troops will leave only personal kit with them. It is believed some of this equipment will be used to arm the reformed Dutch and Belgian forces and there of other liberated countries. Some is earmarked for China.

From Europe Day by Day—

THE TIMES, London

News and Comment on International Events, selected from the Times daily and published on the Times special arrangement with the Vancouver Daily Province.

(Copyright, 1945, by Times Co.)

LONDON, May 15.—But million prisoners of war form a big problem for Allied commanders in Germany. Already steps to restore civilian life in some degree have been taken. It is impossible, as in The Times diplomatic correspondent in Berlin so many men in captivity, and a considerable proportion will be released and will seek work as soon as possible.

Surrender of arms has not yet been completed and there are vast stores of ammunition and supplies still to be discovered all over Germany. Whether the so-called "werwolves, an underground organization will be able to give trouble remains to be seen. After every great war outbreaks of violence and lawlessness may be expected. Millions of foreign workers will have to be repatriated and this will take a long time.

Meanwhile a beginning has been made with the development of banks, stamps, symbols and slogans. Post offices, banks and municipal offices have been reopened in many places and collections of taxes resumed. Newspaper no longer can yet be mailed and there is a stringent censorship. The Nazi Burgomaster of Hamburg who committed suicide after the British occupation, has been released on his duties.

Editorially, drawing with Field Marshal Montgomery that to London for consultations on the future control of Germany, The Times says both he and Field Marshal Alex under should together be unique (notably the two greatest British commanders in the field in this war and none of their colleagues in the Allied armies has equalled them.

As a strategist and tactician Field Marshal Montgomery has added outstanding skill in all his campaigns. His victory has been his ability to read the mind of his opponents to anticipate his tactics, and to make the opposing commander contribute to success defeat.

He is also an extremely good planner. Whose first principle of war like Wellington's has been that the aim of the administrative machine must correspond to the maximum of the operational project. Yet perhaps his most striking characteristic has been the confidence he has always inspired in his soldiers and in the general public.

Continued on Page 1

TODAY'S FEATURES

Comics	Page 3
Gilbertson on Bridge	Page 4
Editorials	Page 4
Finance	Page 10
Radio Programs	Page 14
Social Notes	Page 6
Sport	Page 9
Theatres	Page 7
Women's Page	Page 5

Trieste Is Example of Allied Stand

Serious Differences of Outlook With Russia

LONDON, May 15 (CP). — The firm stand adopted by the United Kingdom and the United States in handling the Trieste situation can be expected to be evident in the future in various other problems arising in Eastern Europe as well as in Germany, according to inside opinion.

A British spokesman, said today Britain and the United States consented that Trieste should remain under Allied control until the Peace Conference settles its status. This policy has been communicated to the Yugoslav Government.

There are serious differences of outlook between the Western Powers on the one hand and Russia on the other and there is a wide belief that only a message of from Premier Stalin, President Truman and Premier Stalin can straighten them out.

Outstanding problems which must be solved before Europe can settle down include the question of broadening the Polish Government and that of the arrested Polish leaders, the future of Austria where a so-called provisional government has been sprung upon the Western Allies by Russia, control and administration of Germany, treatment of other criminals war criminals, final fading of zones of occupation and Yugoslavia's claim to Trieste.

Yugoslavia's claim to Trieste is expected to be ironed out relatively soon as a result of the united stand taken by the United Kingdom and the United States. One London source said the decision is widely becoming a virtue for The.

We don't intend to allow any compromise in Trieste," this source said, adding there is "a good deal of truth in the rumors that the Yugoslav leader has been asked to withdraw his troops from the Adriatic port.

While no official source will openly say so there is a strong impression that Russia is not implementing the Yalta agreement on Poland.

It is understood that the United

Continued on Page 2

No Shortage of Meat in Canada

VANCOUVER, May 15.—Contradicting the Prime Minister, it was learned tonight there was no shortage of meat in Canada as stated in a news page story in The Vancouver Sun today.

It was further that there is no immediate great shortage" as suggested by the Premier.

Higher prices now being paid by the Wartime Prices and Trade Board conditions as there is no ceiling on livestock for sale.

The Sun said

U-Boats on Atlantic Almost Severed Ship Line to Britain

OTTAWA, May 15 (CP) — Some details of the precarious position of British-Canadian shipping in the rugged North Atlantic during the 18th and first of European war fortunes were disclosed here today for the first time.

Reliance on convoys and escorts was the most recent development of the enemy. This made it possible for the U-boats to lay indefinitely close to shore where Axis detection equipment had little chance of sorting out a U-boat from old hulks, ledges and buoys.

The schnorkel itself—only about three feet above water—was difficult for visual detection in breakers, and it was covered with rubber which insulated it from radar detection.

A counter-measure, which said the remote secret, was devised.

Rich remains, in the disclosure that a Canadian suggested the successful counter-measures which broke up Admiral Karl Doenitz' U-boat wolf packs and helped to save the lifeline to Britain.

There were times when it was touch-and-go and three months after Pearl Harbor a United States Cabinet minister told a reliable source in Ottawa that "the war is nearly lost."

The same source outlined the development of German undersea raiders and of counter-measures designed almost overnight by British and Canadian scientists to thwart the enemy.

The lowest ebb of Empire sea fortunes was just after Dunkerque in 1940—a time, incidentally, when Canadian naval recruits arrived in Britain in time to take a hand in piloting motorboats to the French beaches.

Canada had sent her only six flighting ships—all destroyers—to the coast of France at the urgent request of Britain, and lost the Fraser in a collision. Left behind to defend the long eastern seaboard were 15 converted pleasure yachts, armed with three-inch "pop-guns," and some wooden gun replicas designed to scare the enemy.

As the Germans won new European bases and U-boat crews gained experience, they extended their activity toward this side of the Atlantic. Empire naval officials met in emergency conference and outlined the immediate requirements—a ship which could be built speedily, could sleep depth charges, and had the endurance for the tough North Atlantic.

In a matter of hours a corvette-type of escort came off the drafting board and Canada's first shipbuilding yard—the Collingwood—was ready in the Fall of 1940 for the first of 100.

Meanwhile, the frail yachts boldly patrolled the coast, and their crews knew they would be destroyed if a U-boat.

The U-boats, however, increased their range only gradually, moving first in an area of 300 to 300 miles around the British Isles, then 600 miles, then halfway across, and finally from 1942 onward all the way.

The wolf-pack tactics were launched and Allied merchant shipping reeled under the impact.

Hon. Angus L. Macdonald, former Navy Minister, went to Britain to confer with naval authorities on the growing threat to the Atlantic lifeline. He is given credit for suggesting that a spying counter wolf-pack of surface craft be established in mid-Atlantic and at other strategic points to act as trouble-shooters.

The Royal Navy accepted the suggestion and counter-packs of from four to seven ships—which later included American aircraft carriers—roamed the Atlantic—and, in the words of one high-naval official, knocked out the wolf packs.

The Atlantic war see-saw with the British developing a counter-weapon as soon as the Germans brought out something new. The magnetic torpedo was followed in right hours by British degaussing equipment which nullified their effect.

The Germans started sending out long-range Focke-Wulf bombers and the British replied with more effective anti-aircraft defences and long-range aircraft patrols.

Never came the secondary torpedo and the flying bomb. Radio-controlled gunnery nullified the flying bomb, and depth charges, improved, and had the endurance for the tough North Atlantic.

In a matter of hours a corvette-type of escort rams off the drafting-

President in Favor of Limited Freedom of Press in Germany

WASHINGTON, May 15 (AP)—President Truman, reversing an announcement by Director Elmer Davis, of the United States Office of War Information, declared today that he thinks a free flow of information in Germany, consistent with military security.

On May 10, Mr Davis said information reaching the German public would be strictly controlled, and foreign newspapers and magazines would be barred from an indefinite period during military occupation.

He said "Germany is a sick man and "can have only what the doctors prescribe", adding that the policy was arranged by the psychological warfare division of Gen. Eisenhower's Allied Headquarters.

President Truman at a news conference today, however, said Gen Eisenhower had informed him he had issued no policy or order dealing with the importation of publications into Germany.

Mr. Truman said in a statement that he and Gen. Eisenhower agree that while Germany cannot have full restoration of a free German press until Nazi and militarist influences have been eliminated, it should have freedom of press and information "consistent with military security."

The President said this position reverses the Davis announcement.

Mr Davis acted in good faith, Mr Truman told reporters, but misunderstood the policy agreed upon.

The President's statement follows Gen. Eisenhower has advised he feels the way was open for lasting peace, he said. If anything were permitted to divide them, the way was open for another war and the small powers should bear that in mind.

Another issue of particular Canadian interest is establishment of an economic and social council which the Oslo agreement recommended as a sort of auxiliary organ. Canadian amendments have virtually regained Committee approval of its revision, including a recommendation that the council be clothed as a principal organ second only in importance to the Security Council.

C.C.F. Leader M J. Coldwell has presented arguments for the Canadian delegation on this point and expects to see all the main Canadian objectives attained. These would give the council an important role in remaking and preventing economic causes of war and seeking the establishment of high standards of living and social well-being for all peoples.

Canada is not taking an active part in disputes over the place of regional defence pacts in the larger world organization nor in the argument over trusteeships which has temporarily divided Russia from the Anglo-American groups.

Canada's Ideas

Continued from Page 1

having any say as to when, where or how they were to be used.

It appeared today that the Big Three governing powers would delay around to support this amendment or one sufficiently close to it to meet the Canadian objections.

Gordon Graydon, Progressive-Conservative House leader, presented Canada's arguments on the financial and security functions of the General Assembly of all the United Nations which many would like to see exercise concurrent authority with the Security Council on all matters affecting peace-enforcing sanctions.

Mr Graydon bluntly told the committee considering the question that it should take the lead of the sponsoring powers on this point. If the big powers which are winning the war continue to work together as a

No Celebrations Until Japs Beaten

LONDON, May 15 (CP)—Prime Minister Churchill told the House of Commons today that no formal victory parade and celebrations would be held in Britain until Japan is defeated.

Asked if it was probable that the surrender of Japan would be celebrated between now and Christmas the Prime Minister replied:

"We would all do justice to it."

Awarded Fellowship

Mr and Mrs. C C. Annett, 3528 Bowker Avenue, have been advised that their youngest son, Douglas, has been awarded a Lieutenant Fellowship to the Harvard School of Public Administration. Douglas was graduated in commerce from the University of Manitoba and was awarded a fellowship to Columbia University, New York City, for a year.

For the past year he has been with the commercial intelligence division of the Department of Trade and Commerce, Ottawa, and has been granted leave of absence to proceed to Harvard. He contributed an article dealing with the Dominion Government's newly - established Export-Import Insurance Corporation to a recent issue of Canadian Business.

His father is manager of the Confederation Life Association, Vancouver Island division.

Citizens' Council Asks 100 Houses

A motion that the Dominion Government be asked to build 100 houses without delay for ex-servicemen in the Greater Victoria municipalities was adopted by the Citizens' Rehabilitation Council at its monthly meeting last night in the Council Chamber, City Hall.

The action was taken following a report from the subcommittee on housing made by James Moreton. The committee was unanimous in its decision that it was the responsibility of the Federal Government to build sufficient houses for veterans without delay, Mr. Moreton reported.

The fact that Cek Bay and Saanich had refused to enter into an agreement with the Dominion Government for such building was scored by Forrest L. Shaw, chairman of the meeting, who said that the other municipalities must join Victoria and Esquimalt in accepting the responsibility for wartime housing.

Mayor Percy E. George and heads of the surrounding municipalities will be asked to meet the council to discuss the housing emergency for ex-servicemen.

Mr. Moreton revealed that tenders will be called for the building of 85 homes on the outskirts of Victoria under the Veterans' Land Act on June 1. Maj. S. H. Odell, M.C., rehabilitation officer for Vancouver Island, said he had no knowledge of such a plan. Mr. Moreton also outlined preparations for the building of prefabricated homes by the Dominion Construction Company, of Vancouver, on 30 to 60 days' notice. Two representatives of the Dominion Government visited British Columbia eight months ago to probe possibility of building prefabricated homes for Great Britain there, Mr. Moreton said.

R. A. Beckwith, chairman of the subcommittee on pensions, recommended that consideration be given at once to the creation of a separate unit for pensions purposes in this district, and that the present provisions advocate setup be enlarged in order to make provisions for the increased demands. The report was adopted.

Notification that C. P. Colville, secretary of the council, had tendered his resignation to take effect at the end of the month, was given to the council. A special committee will consider his successor and the problem of premises.

Luke, the traditional author of the third Gospel, was of non-Jewish origin.

The Fighting Forces

Four Sons Serve Country Overseas

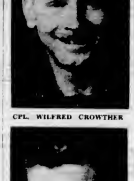

CPL. WILFRED CROWTHER

PTE. FRANK CROWTHER

TPR. GEY CROWTHER

TPR. RAY CROWTHER

FOUR sons of Mrs. Mollie Crowther, and the late Mr Crowther who passed away two years ago, of 1186 Cook Street, are now overseas with the Canadian Army.

Cpl Wilfred Crowther, 29, P.P.C.L.I., has been overseas since 1939 and until two months ago was in Italy. He is now on the Western Front. His wife resides at Vancouver.

Pte Frank Crowther, 27 has been overseas with the R.C.A.S.C. overseas since 1941. He has seen action in Holland, Belgium and Germany, where he is attached to the Exis St. Louis College Bridge Company. Prior to his enlistment he was employed with the C.P.R. Express.

Tpr Guy Crowther, C.A.S.F., is a veteran of Italy. He has been overseas since 1940, and when last heard of was in Belgium. Before his enlistment in the army, the 21-year-old soldier was employed by a refrigerating company.

Tpr Ray Crowther has been overseas since 1943. The 24-year-old soldier is serving with the 8th Canadian Armored Regiment, and has also seen service in Italy, and landed in Belgium at the same time as his brother Guy. Prior to enlistment, he worked at the Bayview.

All four boys were born in England and received their education at St. Louis College.

Not one of the boys, as far as their mother knows, has been wounded at any time during their overseas service. Wilfred is expected to arrive home shortly.

No Longer Missing

Pte. William "Bill" Richardson, whose wife, Florence, and four-and-a-half-year-old daughter, Marilyn, live at 1233 Carnarvon Street, who was reported missing in Germany April 24 while serving with the 1st Battalion, Canadian Scottish Regiment, was found in a German prison camp, according to word received Sunday by his parents, Mr and Mrs. Thomas Richardson, 246 Victoria Road, Nanaimo.

Brought up in Nanaimo, Bill moved to Victoria a short time before the war, where he was employed in The Daily Colonist composing room.

Released From Camp

Flt. Lt. Harvey Noel Fraser, R.C.A.F. arrived safely in England on May 9 after being a prisoner of war in Germany since December 13, 1941, at Stalag Luft 3, according to word received on Mother's Day by his parents, Mr and Mrs. Noel Fraser, 533 Comerford Street, Esquimalt.

Airman Freed

Flt Lt Daniel Branch Quasler, son of J. L. Quasler Ladysmith, was included in a recent list of R.C.A.F. personnel previously reported prisoners of war and now liberated from enemy prison camps.

Prisoner Liberated

P.O. Jack Moul R.C.A.F. is included in a recent list of 49 Canadians previously held prisoner who have been freed by the Allies in Germany. He is the son of A. J. Moul Port Alberni.

Wounded by Shrapnel

Pte Norman M Post, 22, has been reported wounded by shrapnel in the hip while serving with the 1st Battalion, Canadian Scottish Regiment in Holland, April 21 and is now hospitalized in Belgium according to a recent letter received by his wife, Gwen, who is living with their young son, Ronnie, at 3526 Elma Street. He is doing well.

Enlisting in the army almost three years ago, he has been serving overseas six months. Prior to enlistment he was employed at Yarrows Ltd. His father C. Post resides on Delta Street. A brother is stationed at Halifax with the army.

Officer Recovering

According to a letter written to Miss Jean Flux, a Red Cross worker from Victoria, Lt Kenneth Wardroper, 1st Battalion Canadian Scottish Regiment, is recovering from abdominal wounds received on April 28 in Germany. The officer was revised on Saturday by his mother, Mrs. W. B. Wardroper, 1221 Caledonia Avenue. It disclosed that Lt Wardroper was wounded by fragments from an Allied shell that fell short of its mark.

ASTHMA? TAKE RAZ-MAH
For quick relief from the suffocating, gasping, coughing, choking agony of Asthma take RAZ-MAH. Prepared by Independent Druggists. RAZ-MAH is available in tablets, powder, liquid, cigarettes, pipe mixture, and as liquid for hypodermic injection.

Arrives in England

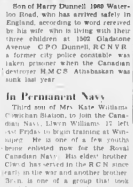

LEAD. STEPHEN DUNNELL

Son of Harry Dunnell 1960 Waterloo Road, who has arrived safely in England, according to word received by his wife who is living with their three children at 1962 Gladstone Avenue. C.P.O. Dunnell, R.C.N.V.R., a former city police constable was taken prisoner when the Canadian destroyer H.M.C.S. Athabaskan was sunk last year.

In Permanent Navy

Third son of Mrs. Kate Williams, Cowichan Station, to join the Canadian Navy, Llewyn Williams, 21, left on Friday to begin training at Winnipeg. He is one of a few youths home enlisted now for the Royal Canadian Navy. His elder brother Clive has served in the R.C.N. since early in the war and another brother Alvin is one of a group that took special engine-room training at Calgary and is now a petty officer.

Opening Liberal Campaign Tonight

VANCOUVER, May 15 (CP)—Prime Minister Mackenzie King facing one of the Dominion's political battles in his long career will open his campaign for re-election with a nationwide radio address from here tomorrow night.

The Prime Minister was scheduled to arrive in this Pacific Coast city from the United Nations conference at San Francisco late tonight.

Mr. King's Liberal party, which held a large majority in the last Parliament, has nominated 239 candidates to contest the 245 seats. The party faces strong opposition from the Progressive Conservatives, who have 20 in the field, and the CCF with 205.

Election day is June 11.

CARS IN COLLISION

While pulling away from the south curb of Johnson Street, west of Douglas Street at 5.05 p.m. yesterday, an automobile driven by Joseph Rose, 33 Niagara Street, collided with another in charge of Robert A. McKean, 1412 Hampshire Road. Constables R. Maitland and N. Bath attended.

In those ancient times aromatic herbs, resins and spices were sacrificed on the altars of Divinity in

Orange Lodge Meets Here

Between 400 and 500 delegates from nearly every municipality in British Columbia gathered here yesterday for the 56th annual session of the Grand Lodge of British Columbia, Orange Benevolent Association.

The Grand Black Chapter met yesterday in the Empress Hotel with William H Brett, of Vancouver, grand master, in the chair. J. J. Robinson, of Vancouver, conducted the election of officers and the installation was carried out by W. G. Gamble, of New Westminster, formerly of Victoria. James Black, of Winnipeg, past grand master of "British America," was one of the principal speakers. It was the ninth meeting of the chapter here.

W. B. Knox, of Abbotsford, was elected grand master, with J. R. McDonald, of Princeton, as deputy grand master, and G. P. Cattanach, Vancouver, as assistant deputy. Victoria representative among the officers was J. B. Humphries as deputy grand lecturer.

Other officers were Rev. W. C Frank, White Rock, grand chaplain; E. B Langdale, Vancouver, grand registrar; G. W. Wakelin, Vancouver, deputy grand registrar; D. Hughes, White Rock, grand treasurer; H. L. C. Gregg, Vancouver, deputy grand treasurer; W. E. Jones, Maple, grand lecturer; W. Dunn, Trail, grand censor; J. P. Craik, Kamloops, deputy grand censor; E. L. Easterbrook, Vancouver, grand standard-bearer; James Partridge, Milner, deputy grand standard-bearer; J. F. Clarke, Vancouver, grand chaplain; H. Auld, Vancouver, grand guardsman; J. J. Robinson, Vancouver, grand tyler.

Meeting of the Grand Orange Lodge of British Columbia will be held today at the Empress Hotel, while a divine service will be held at 4.45 a.m. today, conducted by Rev. G. P. Gorgeson, of West-minister, in St. Andrew's Church.

Meetings of the Ladies' Orange Benevolent Association will continue today at the Crystal Garden.

Victoria County Lodge will be host to the delegates to the provincial sessions at a banquet in the Empress Hotel on Thursday at 7 p.m.

FOUR RANDEX OFFICERS

Officers of No. 8 Company, Fourandex, elected at the annual meeting last night, included Walter Pish, officer in command; A. H. Mellor, second in command; Henry MacPherson, orderly room sergeant; F. Jarvis, quartermaster; O. H. Yardley, sergeant-major; C. K. Faulkner, adjutant; Capt. B. J. Gadsden, sergeant cook, and T. Mellor, second in command.

STORE your FURS
with expert furriers who really know how to take care of them.
Matlock's

J.M.WHITNEY
Jewelry Gifts
STERLING SILVER CIGARETTE CASES
10.00 to 16.50
J.M.WHITNEY

Check & Steering and Alignment
FOR SAKE OF TIRES
WILSON & CABELDU
WILSON & VAN YATES
Gas Bar Service
Cor. Douglas & Bayfield
Beacon

BLOWING FUSES?
Then see us at once and let us tell you why. We can advise you best where electricity is concerned.
WADSWORTH'S
725 VIEW ST. VICTORIA G 8127

Comforters
For Home or the Summer Camp
Wool filled and covered in gingham
twin $2.85 to $3.75
Priced at 2 to 3
Wool filled, cretonne cover with silver satin
panel $4.50 to $5.50
Drapery Floor
STANDARD
FURNITURE SPECIALISTS FURNITURE CO. 737 YATES

When you think of FISHING think of PHILIP MORRIS
PIPE MIXTURE
PHILIP MORRIS
PIPE TOBACCO
If you roll your own—Roll them with
PHILIP MORRIS VIRGINIA FINE CUT

Kingham's offer this advice
To each and every one
Buy your coal this Summer
Before the cold days come.
Phone Kingham's E1124
A Coal & Service with Courtesy about
KINGHAM-GILLESPIE COAL CO. LTD.

RAY'S LTD.
WEDNESDAY ONLY
KELLOGG'S CORN FLAKES
Regular 8-oz. pkts. Each 5c

Dr. Chase's Nerve Food
The Vitamin B1 Tonic
Contains Vitamin B1 and Essential Food Minerals
Extremely useful for headache, loss of sleep, nervous indigestion, irritability, anaemia, chronic fatigue and exhaustion of the nervous system.
50 pills, 60 cts.
Economy size, 100 pills, $1.30.
Dr. Chase's NERVE FOOD
Dr Chase's Nerve Food

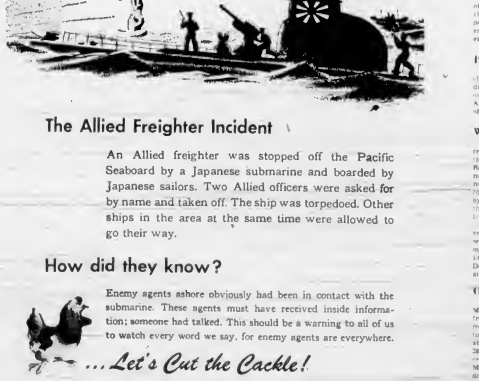

The Allied Freighter Incident

An Allied freighter was stopped off the Pacific Seaboard by a Japanese submarine and boarded by Japanese sailors. Two Allied officers were asked for by name and taken off. The ship was torpedoed. Other ships in the area at the same time were allowed to go their way.

How did they know?

Enemy agents shore obviously had been in contact with the submarine. These agents must have received inside information; someone had talked. This should be a warning to all of us to watch every word we say, for enemy agents are everywhere.

...Let's Cut the Cackle!

PUBLISHED IN THE INTEREST OF NATIONAL SECURITY BY:
THE BRITISH COLUMBIA DISTILLERY CO. LTD.

The Daily Colonist

Established 1858

The Colonist Printing and Publishing Company Limited Liability

Subscription Rates by City Carrier:

Yearly $12.00
Monthly 1.00

Subscription Rates by Mail:

To Canada, British Empire, United States, Mexico:

Yearly $6.00
Monthly ..... .75

To All Other Countries:

Yearly $20.00
Monthly 1.50

All subscriptions payable in advance. Mail subscribers are requested to make all remittances direct to The Daily Colonist.

Subscribers in ordering change of address should be particular to give both old and new addresses.

Wednesday, May 16, 1945

Sovereign Rights

One of the great bugaboos in any scheme of world federation has always been national jealousy over sovereign rights. One nation is chary of yielding any of its pet prerogatives to the control of another, but if we are to enjoy anything like permanent peace in future this objection will have to be overcome.

A glance at history will show that fears based on such a reminder are quite unfounded. No confederation has ever been established in this world without some surrender of state rights. Take our own Dominion of Canada. Before 1867 the five provinces of Ontario, Quebec, Nova Scotia, New Brunswick and Prince Edward Island each had control over its own customs, postage, currency and defence. All these had to be yielded to the central authority in order that consideration might be brought about. Later the same thing happened in Manitoba and British Columbia, though since Saskatchewan and Alberta were carved out of the Northwest Territories they were not similarly affected. The result has been that we have this wide, consolidated Dominion of which every citizen has a right to be proud.

Turn again to the United States. The 13 original colonies were, except for an Imperial veto rarely exercised, largely autonomous. It was with no little difficulty that they were induced at last to become really united states. It required all the force of Washington, and the wisdom of statesmen like Jefferson, Hamilton and Adams to bring it about. The result was accomplished, other states were added from time to time, and today it stands as probably the strongest nation in the world.

At a much later date the Commonwealth of Australia was federated by the willingness of its six states to yield their sovereignty to the wider power. In each of these instances the loss of local power was more than compensated by the gain in security and by opening wider avenues of trade for their products. It also eradicated jealousies and differences that had formerly disturbed the harmony of neighboring states.

Similarly it should be found that nations that have surrendered their sovereign rights for defence, will find themselves defended by a vastly wider power. The very existence of a league authority should also facilitate trade and communication among all the nations within it.

In reality the league will not demand nearly as much surrender of rights as in the Confederations mentioned. Each nation will still maintain control over its customs, currency and postage. The chief restriction will be that one nation will not be allowed to declare war upon another, and that surely should compensate for some slight curtailment of sovereign prerogatives.

U.S. and Japan

The American Government shows no intention of relaxing for the concentrated attack to be launched on Japan. Secretary of Navy figures of the War Department, of 8,100,000 now in the army approximately 7,000,000 will be needed to defeat Japan quickly and completely."

In the choice of 1,100,000 servicemen to be returned to civil life with the least delay, a point comes into the discussion which is the "G.I.s" themselves. It is to insure that those men who have been overseas longer and have fought hardest be given first consideration... In addition to the 1,100,000 mentioned another 700,000 are expected to be demobilized because of wounds, illness or age. The will bring total demobilization to about 2,000,000, of whom around one third will be from the Pacific front.

The present American force in Europe numbers almost 4,000,000, and of these many are to be taken with little delay by way of Panama to be across continent right into the thick of the Pacific fight. Our neighbors are getting a good example by their determination to finish the job quickly and completely.

Many Nominations

Canada will enter the coming general election, with an unprecedented number of candidates. Possibly this condition will be in large part the unsettling effects of war and its tendency to hurry transitions. In any event it is clear that with 965 nominations for 245 seats there are going to be 720 defeated candidates. It is further evident that of the numerous parties and factions only three have any chance of securing the 123 seats that are necessary to give any of them a majority in the House of Commons. The Progressive Conservatives, the Liberals and the C.C.F. are the only parties with anything like a full roster of candidates. If any of the others should elect all their candidates they would still be in a hopeless minority, although they might have some hope of control or balance of power.

The most anomalous position of all is that of Quebec, where there are 294 candidates for 65 seats. It is evident that here the war has led to wide divergence of opinion, since there are 130 independent and other candidates apart from those of five Dominion-wide parties. What the effect will be on the Liberal bloc is speculative. At least it is not likely to make for continued solidarity. Should the Government strength be weakened in its principal area of support, it seems scarcely likely that it can hope to make it up by gains in other parts.

For British Columbia's 16 seats there are 76 candidates, almost an average of five for each. The C.C.F. have a candidate in every seat, and the two other parties have 15 apiece.

Independents have 11 candidates and the Social Credit none. Just how these latter parties will affect the C.C.F. remains to be seen. The division in the ranks of the latter in West Kootenay can scarcely be helpful to them.

So many factions contending at this time do not hold out much hope for solid and continued results, unless one of the old major parties can secure a complete majority. The history of British Columbia with 15 governments in 32 years, between Confederation and the formation of government by party lines by Sir Richard McBride in 1903, shows the instability of administration subject to factional claims and independent whims. In contradistinction to that, under the two party system there have been only eight governments in 42 years.

Chinese Trade

The vise of 10 Chinese industrialists to this city for the purpose of technical investigation of local products opens up the vast possibilities of trade with this ancient nation. China contains 450,000,000 people, patient and industrious, but hitherto backward in the use of western products. If a fraction of this great number should develop the desire for Occidental improvements it would open a tremendous field.

The Pacific Coast looks face to face on China across the ocean, and from its northerly situation holds the key to the shortest route. China is country comparatively bare of timber, and provides a great potential market for our forest products. If can also consume much of the products of our fisheries. There are little doubts that one effect of the war will be to arouse in the Chinese people a greater desire for development along western lines. They have seen the advantages in a military sense, and it should naturally stimulate a wish to enjoy these advantages in civil life.

Seven or eight years of war are bound to bring some change in outlook even to the most conservative people, and of such change Canada should be the first to take advantage. China produces a number of goods for exchange which we cannot produce to the same advantage here. There is the great silk trade, there are beans and bean cake, raw and waste cotton, vegetable oils and tea, to mention only a few.

A postwar China may also reasonably be expected to develop a liking for the superior Canadian wheat and flour, and at all times should provide a good market for our pulp and paper. It is probably the world's greatest potential buying market, and as such it will worth study and cultivation

Seen in Passing

The departure of His Excellency the Earl of Athlone and the Princess Alice from Victoria was in a way quite a happy one. During their four days stay in this city they further endeared themselves to the people by their manifest interest in all worthy activities. So, they have left carrying with them the kind wishes of everyone. There could be no happier departure. Officially the city is not likely to see them ever again, but we may still hope that they may be spared for some future personal visit.

You can never tell when an earthquake will strike. Prince George night in the heart of the interior of British Columbia would seem to be on a solid ground as anywhere in the province. Yet last Saturday four earth tremors were recorded. Merchandise fell from shelves in stores, and in some cases boxes swayed and plaster cracked. Luckily damage was slight, and by this time the town will have settled to its own again.

The decision of General Crerar to retire from the army after his return to Canada and to take no further part in public life, may prove to be a wise one. At least he will retire with his honors fresh and thick upon him. Still, the services of one who has conducted so able a campaign should be available to the country in future if need should arise.

The announcement that the ban has been lifted on the manufacture for many domestic articles will be good news for Canadian housewives. Washing machines, sewing machines, pots and pans and various utilities should be available in the comparatively near future. The move is the more pleasing as marking the first shift from the manufacture of war supplies to that for civilian needs.

Lines on Peace

(Slightly Altered)

Now is the Winter of our discontent
Made glorious Summer by this sun of peace.
And the dark clouds that lowered upon our house
Are in the deep bosom of the ocean buried.
Now are our brows bound with victorious wreaths
Our bruised arms hung up for monuments,
Our stern alarums changed to joyous measures,
Our dreadful marches to delightful ease,
Grim-visaged war hath smoothed his wrinkled front
And now instead of mounting fiery ranks-
To fright the souls of fearful adversaries,
Our war woven soldiers turn to home and peace.

—SHAKESPEARE, Richard III.

Harbor Wanted

Press M. Kelley

Some Canadian ports, not nearly so important in a shipping way as Victoria, get just about everything these citizens ask for in connection with expansion and upkeep from the Dominion Government. That is as it should be and means business for Canada, particularly if the sea period requiring outlays of Canadian money on important trade routes.

Because of its location, Victoria is in a position to prosper considerably through water-borne commerce if it can see the facilities for handling deep-sea shipping provided over the years ago. Presenting Victoria's claims for consideration is not a new departure by any means. Prior to the time the Dominion Government assumed control a harbor here was considered, and was a very live topic. Following abandonment of the half completed project, when in the opinion of local thought Ottawa had purchased the country, to partly recompense West Canada for nothing, it was given further attention locally. Late in 1926, for instance, the Industrial Committee of Victoria Board of Trade made an effort to have the harbor work carried out as promised. There were a number of meetings with interested parties, one of whom was J. F. Pyde, then resident engineer for the Coast for the Federal Department of Public Works. Present at the committee's most important meeting were Colonel Ralph Ogilvie, Courtney, also a Dominion engineer; Lieutenant-Colonel Ross, of the Clearihue, Cullin and City Engineer Preston.

Convening the main meeting in connection with the harbor, the chairman made a comprehensive review matters to consider — the port, the harbor, the port, the harbor, the other, the future requirements of Victoria's deep-sea harbor. Reporting the meeting, delegate Mr. Pyde, who was present to gather information for his department, stated that the great need of the city was better breakwater protection. He stated that his department was studying the logical locations for a breakwater, the one which should be in his opinion, between Ogden Point and Brotchie Ledge Point, running out into the strait for 2,600 feet.

DISCUSSED PORT REQUIREMENTS

Other matters discussed that day by the Industrial Committee with Government engineers included the raising of the Ogden Point breakwater, because of the complaints of tugboatmen who had damaged the hulls of their vessels and caused them to use Rithet Pier; the building of a new wharf pier; the connecting up of Rithet Pier with Ogden Point Piers with rails, one of Rithet's piers, and the Ogden Point, placed along the pier line; changing the location of the ferry slip, and the acquisition by the Canadian National of the Rithet Pier.

Mr. Pyde was not in favor of raising Ogden Point Piers, although this had been recommended by the Industrial Committee by William Hastings, of the Industrial Committee, alone. While the piers flooded and had been the cause of the City Fire Department pumps being put out of commission, Mr. Pyde felt that the pumping after high tides and wind storms, the Ogden Point Pier flooding problem could be rectified by construction of breakwaters that had been planned. Cost of raising the pier was probably influenced Mr. Pyde's opinion. He stated that the estimated cost of raising A Pier would be $50,000, while the new breakwater, $250,000, would have to be torn down and rebuilt if the pier was raised. Engineer Pyde told the committee that ten days along the pier and along had been felt off them would be placed so that slabs would not be damaged by any sharp edges and corners, or the concrete. He considered a third pier unnecessary, that existing piers would take care of all trade expansion for some time to come.

Relative to rail connection between Ogden Point and Rithet Pier, it was stated that the structure of Rithet Piers would not permit of a locomotive, with loaded cars, being employed. This was a matter which would entail the widening of the Rithet wharves by the C.N.R. He commented on having seen piers of the Rithet property and adjoining land on behalf of the Government. About the ferry location, Mr. Pyde felt it was in the wrong place, owing to excessive to the swift, being practically impossible for tugs and ferries in the direction under certain conditions of weather. He thought it would be wise to be prepared just inside Shoal Point, and that a site which could be linked up across water, where there would be tracks on the north shore of the harbor would be secured by the harbor master—all matters now being discussed by the Chamber of Commerce and the special committee of the City Council recently appointed by Mayor Cowper.

BREAKWATER MORE NECESSARY

Mr. Pyde also suggested to the Industrial Committee in 1926 that one West Bay breakwater be considered in connection with the Dominion Government's proposed development, following the completion of a survey in the deep-sea harbor area, improvements to Ogden Point Piers and the erection of the 2,600-foot breakwater, which he considered most necessary. Mr. Pyde also stated subsequent to the meeting, remarking on somebody's suggestion that an extension of 1,000 feet to the existing Ogden Point breakwater might be helpful, that while it well might do so it would have to be extended in the general direction of Macaulay Point.

The entire rearrangement of the piers, destroying the present structures and erecting new ones in alignment with the breakwater, so that ships could dock with the least possible expense.

Mr. Pyde's recommendations to the committee appeared in the file somewhere, as well as the information he had obtained from Ottawa. Why can't these be resurrected and made use of in connection with the harbor improvements? The long overdue harbor installations carried out by the Government, in the public interest and recommendations mend that Victoria had a case for a harbor in the late twenties. Surely it has a case now. With the expanding trade of the Pacific Northwest, the area for a harbor is at present of more vital concern to Victoria than ever it was

Eire Censorship

Continued from Page 1

were "excited and nauseated" to such a way to make them meaning-less. Shoals of letters were written by readers of the Times, protesting pro-Axis

The Irish Times editor estimated at least 75 per cent of the news from Germany and Berlin was thrown into the waste paper basket by the censors.

Night and day for more than five years, the Irish Times has been compelled to insert instructions into Dublin newspaper offices.

Here are some instances of their ruling:

"It was an offense to refer to 'Hitler.'" You had to be more polite by far, and refer to the Nazi leader with a distinguished person and the title of a friendly state. It was Herr Hitler."

Newspaper editors also had to use the German spelling of Mussolini's "Nazi" was forbidden and it had to be "Nazi Germany" or "Germany" every time. By order of the censor, "The King" was dropped and "King George" was used.

Officialdom also gave orders about photographs, and decided the size of headings to be used. When the Allies made their offensive, the newspapers splashed headlines across the whole page. This soon was stopped by the censors, who ordered the headlines should cover only three columns.

Even parliamentary debates came under the censor's lash.

Beerecys was one of the trump words used by parliamentarians who used to give the public the impression that the government wanted it. It was an offence for an editor to insert the word "beerecys" in an edited portion." It also was illegal to inform anyone what had been censored.

Censorship was carried out under the pretext of preserving the country's neutrality and it overlooked that geographically, other European countries were in a far more dangerous situation than Eire. These countries, including Sweden and Switzerland, retained both freedom of the press and their neutrality.

From Europe

Continued from Page 1

British occupation of Heligoland, the German island fortress in the North Sea—is described by The Times correspondent there. A company of Scots Guards took over. King German R-boats for transport of German prisoners, and also five of minesweepers, carrying troops, who will form the Heligoland garrison.

The Nazis had 2,500 men on the island, according to survivors. Bigas were seen everywhere of damage done by the last RAF raid. The German garrison surrendered when the underground water tank as a table, signed the surrender agreement.

The British will destroy all armament on Heligoland, leaving it completely demilitarized, as after the last war, and will evacuate the German population to Germany except those needed for essential services. The biggest complete structure found for protection of the guns had been shattered by heavy British bombs.

Approximately 500 U-boats were destroyed during the war. Twenty-four have been accounted for out of the 30 or so known to be in the Atlantic. One hundred were found in bases along the Atlantic seaboard, and others in Norway. Two have surrendered at Gibraltar.

The Spaniards have granted the control use was still little enthusiasm. Though Fascist newspapers praised Franco for his stand in Berlin and the Blue Division soldiers who serve in Russia have been brought from Crimea, the general impression is that Spain is now (unofficially neutral).

Madrid correspondent of The Times, Madrid (ex-) respondent.

A Foreign Secretary 'Second to None'

(In view of the high importance of Mr. Anthony Eden's presence at the San Francisco Conference and the speculation as to the future of the Foreign Secretary, the Sunday March of Great Britain's famous Foreign Secretary is of unusual interest and value.)

Anthony Eden was born in 1897 and is the second surviving son of the late Sir William Eden, Baronet, of Windlestone Hall. Anthony Eden, became Governor of Bermuda in 1934.

Mr. Eden was still at Eton when war broke out in 1914, and went straight from school into the army, joining the King's Royal Rifle Corps. He went to the Western Front in the Spring of 1916, and became adjutant of his battalion at the age of 19, and was decorated for valour in the British Army. In the following year he won the Military Cross, and when the war ended he was a brigade major at his age of 21. Two of his brothers were killed during the war.

Going to Oxford in 1919, he studied Oriental languages, taking first-class honors.

While at Oxford, his interest in politics increased, and when he left he decided to stand for Parliament. He was defeated in the general election of 1923, but he unsuccessfully contested a constituency in Durham, but in the following year he entered Parliament by winning a by-election at Warwick and Leamington, which constituency he has represented in Parliament ever since. In a few years after entering his seat in Parliament, he married Miss Beatrice Beckett, the daughter of Sir Gerald Beckett. They have two sons, the elder of whom, Simon, is now in the R.A.F.

In his maiden speech in the House of Commons Mr. Eden supported the Government of the day the importance of taking measures to prevent Mussolini's Italy from carrying out attack from air, particularly considering the Italian military forces in Abyssinia. While he was a private member, however, he made numerous speeches and committee work were concerned with housing, labor, land problems, unemployment, and other subjects, in addition to foreign affairs.

BECAME MINISTER FIRST IN 1931

In 1931 Mr. Eden became Parliamentary Private Secretary to the Foreign Secretary, the late Sir Robert Vansittart. In November he became a minister, being appointed Parliamentary Under-Secretary for the Foreign Office. While holding this post he made many journeys to Geneva and elsewhere for League of Nations and other international conferences.

Mr. Eden first entered the Cabinet in 1935, when he was promoted to the office of Lord Privy Seal. In 1936, having accompanied the John Simon, who was then Foreign Secretary, to Berlin, where the two British ministers had unsatisfactory conversations with Hitler, Mr. Eden was promoted to Foreign Secretary, to succeed Mr. Hoare.

Later in 1935, Mr. Eden became for the first time Secretary of State for Foreign Affairs—the youngest since 1861. He found himself facing a political period made progressively more threatening by the growing armaments and aggressive policy of Germany. He resigned in 1938 when he felt the Government was not himself with the policy of the Prime Minister, Mr. Neville Chamberlain, which he regarded as one of appeasement.

YOUNGEST FIGURE OF FIRST MAGNITUDE

Mr. Eden remained out of office until the war began to be fought a year later. Mr. Winston Churchill, who had seen more earlier described him as "the one fresh figure of the first magnitude arising out of the generation revealed by the war." He came into the Cabinet as First Lord of the Admiralty, while Mr. Eden became Secretary of State for Dominions. He became Secretary of State for War, and as such, in a nation-wide broadcast, he announced the recruitment of the Home Guard—they were then called the Local Defence Volunteers—and in so doing emphasized the importance of our fighting men. He flew also to Belgium. At the latter place, in conjunction with Field Marshal Smuts, Gerard Wavell and General Platt, he helped to plan the Abyssinian campaign.

The death of Lord Lothian, whose place at the Embassy at Washington was filled by Prime Minister Churchill, left Mr. Eden as one of the two foreign ministers in London during the early summer of 1942 if the Anglo-Russian treaty, which he signed on behalf of his country.

In the spring of 1942, Mr. Eden, in addition to his duties as the Foreign Office, took on the Leader of the House of Commons.

HAS VISITED MANY COUNTRIES

In the last few years, Mr. Eden has visited many countries and covered thousands of miles by land, sea and air. In March, 1943, he came to the United States and Canada and two months later he flew from Egypt to England to Algiers to join Mr. Churchill who had gone there direct from his visit to Washington for conferences with British and American service chiefs. In January he returned to Canada to participate in the Ottawa Conference. In October, Mr. Eden represented Britain at the Tripartite Conference of Foreign Ministers held in Moscow. A few weeks later he was attending the conference in Cairo and Teheran. In August, 1944, he visited France and in September he joined Mr. Churchill at the second Quebec Conference. The following month he accompanied the Prime Minister to Moscow, he returned to England by way of the Middle East, stopping in Egypt, Greece and Italy to hold friendly meetings with British and Allied officials. In November he was with Mr. Churchill in Paris, and in December in Athens. Most recently Mr. Eden participated in the Crimea Conference at Yalta, and in the course of his report to the House of Commons on that conference the Prime Minister said of him, in part.

"... his constant self-preparation for the tasks which have fallen on him, his unequaled experience as minister at the Foreign Office, his knowledge of foreign affairs and his great tact, his experience of conferences at all levels, his quick eye of view, his powers of exposition, his skill in debate, all joined to make him a position second to none among the foreign secretaries of the grand alliance."

MANY SERVICE VOTES

LONDON, May 15 (CP). More than 125,000 votes will be cast by Ontario servicemen, overseas when their vote from May 30 to June 4 in the provincial election, is the estimated insight. It was expected here there there would be required for vote tabulation, so the final result would remain uncertain until several days after the polls close in Ontario.

Observation Car

By G.A.

A triumph of private enterprise over state control recently took place in England when the Ministry of Health decided not to introduce comprehensive national health service. Doctors themselves will undertake the supplying of medicines available to all who need them and without government supervision . . . The unemployment insurance fund in England has a balance of £200,000,000. At Upton, Birkenhead, England, the Mersey Tunnel Housing Estate on his 100th birthday "I am a confirmed smoker and a teetotaler, but I have a feeling we have tended to keep the working man away from church by our temperance attitude. I rather doubt whether all the things we are promised after the war are likely to make sure. You cannot change people's nature so easily" . . . Lord Templeton remarked during an address at London: "Do you judge a government and a people by their treatment of war prisoners" . . . Pergamon has been granted an English company to manufacture five types of trucks. Deliveries will be made next Autumn . . . More than 10 women's football teams will be organised in England after the war . . . Australia sent 154,000 tons of meat to England last year, and will ship 179,000 tons this year . . . Air photos will be available to motorists in England next year . . . Those who have been deserters in England are liable to a fine of not more than £20, or six months in prison. For years the penalty was imprisonment without the option of a fine . . . The Committee on Road Safety at Ingolsby recently recommended safety devices, tests and regular headlights and brake inspections . . . It has been calculated that 4,000,000 homes are needed in England and Scotland to house homeless families and take care of slum clearances projects, leaving a needs 100,000 dwellings, Bristol, 30,000, and Manchester, 100,000.

Calls on Canadians To Aid in Pacific

WASHINGTON, May 15 (A.P.)—Representative Leon Gavin (Rep., Pa.) demanded today that Canada mobilize and give all-out support in the war against Japan.

"It is time for plain speaking," Mr. Gavin carried in a statement inserted in the congressional record.

"I was grateful with the statement of Prime Minister Churchill . . . which indicates to me that the British Empire will go all-out with the necessary support in the United States to bring total victory in the South Pacific.

"We can now assert unequivocally the Canadian people are willing to make the Prime Minister said of him, in part.

"... his constant self-preparation for the tasks which have fallen on him, his unequaled experience as minister at the Foreign Office, his knowledge of foreign affairs and his great tact, his experience of conferences at all levels, his quick eye of view, his powers of exposition, his skill in debate, all joined to make him a position second to none among the foreign secretaries of the grand alliance."

Valid Ration Coupons

Sugar—Note, 46 to 37.
Preserves—Note, 33 to 46.
Butter—Note 84 to 106

MEN'S SIGNET RINGS

E. ROWBOTHAM

JEWELLER

1451 DOUGLAS ST. 3782

Fishing Operators

WOULD A *Bank Loan*

HELP YOU MAKE

More Money?

Perhaps you want a new boat or need repairs on the one you now operate . . . new engine, new rigging, or a dozen other necessities.

What about your marine insurance? Is your vessel covered? Do you need more insurance?

Your answers to these and a score of other questions may raise the need for extra money . . . a bank loan.

If so, talk to us in confidence about your plans. A Bank of Montreal loan has solved many a fisherman's problem

Maybe we can help solve yours.

BANK OF MONTREAL

BRANCHES IN VICTORIA AND DISTRICT
Douglas and Yates Streets — A. E. LAYCOCK, Manager
Oak Bay Avenue — J. A. Jones, Manager
Fort and Cook Streets — J. A. Jones, Manager
Saanich Road — J. A. Jones, Manager

SMALL OPERATORS:

Do you know that Government regulations now enable you to borrow at the Bank for every assistance given to your fishing operations? Many fishermen will have a better street star because of the money they have in B of M loan.

"MY BANK"

B of M

working with Canadians in every walk of life since 1817

TWENTY-FIVE YEARS AGO

From The Daily Colonist of May 16, 1920

New Mail Service—An aerial mail plane carrying 200 pounds of letters arrived in Chicago from Omaha at 4.30 p.m. The plane piloted by Lieut. Jack Allen, of Omaha, left Omaha at 10 a.m. Flight from Chicago to Omaha today inaugurating the first weekend expansion of the air mail service from Chicago.

FIFTY YEARS AGO

From The Daily Colonist of May 16, 1895

The City—The municipal committee of the James Bay Athletic Association expected to membership committee George Watson, J. H. Maxwell, W. D. Scarrow, H. Baily, C. M. Cooper and A. W. Jones. The association will have a special meeting over Monday to arrange for the social reception at the City Council on regatta day.

SEVENTY-FIVE YEARS AGO

From The Daily Colonist of May 16, 1870

Fresh Fish—The steamer Enterprise, with H. Nelson, Miss B. Cooper and a few other passengers, arrived from New Westminster at 4 p.m. yesterday. A large quantity of fresh salmon was brought in freight.

All American Material in Europe Will Go to Pacific

ALLIED SUPREME HEADQUARTERS, Paris, May 15 (CP)—All usable American war material no longer needed in Europe will be transferred to the Pacific theatre as quickly as possible, most of it being shipped directly, Brig.-Gen. Morris W. Gilland, chief of staff for logistics in the European theatre in Paris, at headquarters, disclosed today.

In contrast, practically all Canadian Army equipment will be left in Europe, Ross Munro, Canadian Press war correspondent, learned. Munro reported from the Canadian First Army setter that troops returning home will take only personal kit with them and may not even carry back rifles and other small arms.

Final disposition of Canadian equipment was not known, Munro said, although it was believed that some would be used to arm reformed Belgian and Dutch forces and those of other liberated countries. Some also is earmarked for China. The Canadian Far East Force will get its own American equipment.

Calling this theatre a major base for the Pacific, Gen. Gilland outlined a broad program of shipping supplies which his organization must handle while still supporting troops remaining in the Continent.

Troops going directly to the Pacific will take all their equipment with them, Gen. Gilland said. Those going to the United States will carry only the personal maximum essential equipment, leaving the rest behind to be serviced and then sent directly to the Pacific.

The entire supply policy in the Pacific theatre will be based on needs in the Pacific. It is up to the War Department to decide the disposition of the excess—all above the needs in this theatre as well as the surplus—all over and above the need of the War Department for all theatres. Normal priorities for the surplus to be offered for sale

Bulk of the equipment in Europe will need some repairs, Gen. Gilland said. Most of the repair work as well as the packing, weatherproofing and the like will be done by army personnel.

Vancouver Forecast

Cloudy with rain in the morning becoming partly cloudy in the afternoon, not much change in temperature.

OTTAWA, May 15 (CP)—Cpl. R. E. Franklin, 36, of Ottawa, has been appointed director of mechanical engineering in the branch of the Master-General of the Ordnance, Brigadier-Gen. H. G. Thompson, who is returning to civil life. Defence Headquarters announced today.

Explains Why Troops Moved

REGINA, May 15 (CP)—Defence Minister McNaughton said tonight in a prepared statement that decision to transfer the 1st Canadian Corps from Italy to Northwest Europe was taken early last February of a shortage of reinforcements for the Canadian Army, wherever it might be engaged, had been overcome.

"The units of the 1st Canadian Corps were broken up and used as reinforcements, said Gen. McNaughton.

An armoured corps unit and an anti-aircraft artillery unit which had temporarily filled other roles under the organizational requirements of the Italian theatre, reverted to their original organizations to meet the needs of the Northwest European theatre."

Gen. McNaughton was replying to Maj.-Gen. G. R. Pearkes, V.C., former Pacific Coast commander and Progressive Conservative candidate for Nanaimo, B.C., who was reported to have said in a political speech at Duncan, B.C., April 26, that the Federal Government policy of transferring the corps was to make up deficiency in reinforcements rather than draw from 30,000 Home Defence troops which he said were enlisted in Canada.

Gen. Pearkes made a similar statement in a political broadcast from Vancouver on May 11.

Gen. McNaughton said the Canadian Government was requested to authorize the inclusion of the 1st Corps in strategical Allied plans which called for the transfer of a considerable number of divisions from Italy through France to Belgium and Holland.

"This project first was proposed in a telegram to Prime Minister Mackenzie King from Prime Minister Churchill during the Big Three conference at Yalta.

"It preserved the proper military objective of concentrating the maximum possible force in the decisive theatre in Northwest Europe and it was at once agreed to by the Government of Canada, said Gen. McNaughton.

Large Sum Awarded For Loss of Sheep

A total of $285 will be paid by the Bamfield Council to residents of the municipality whose sheep have been killed by dogs this year, it was decided at a meeting last night. Reeve Percy Stockham, who claimed dogs had killed 21 sheep and three lambs between January and April, will receive $180.

Fourteen sheep owned by J. O. Thompson, Saanichton, had also been killed by stray dogs, the council learned. Compensation amounting to $105. Totals were on this basis of $750 per head.

D. Macaulay, poundkeeper of the municipality, reported in writing that with the district game warden he had conducted a detailed search for the destructive dogs, with no success. House-to-house calls had been made, he stated, and a description of the dog had been obtained.

The council did not act on a request from the city that a joint planning commission be established to cover Greater Victoria. Council by Robert Noble approved of such a move, explaining benefits through joint action such as plan in certain parts of England. Commission of Conservation Report setting the letter was received and filed.

Permission to keep 175 head of stock on a lot on Cumberland Road was refused Mrs F. King of Duncan, John Tribe, municipal clerk, was asked to draft a by-law which would prohibit and regulate the raising or housing of pigeons in the area.

Coming Saturday to the Royal Victoria Theatre

An episode in Act II, Scene 1, of Shakespeare's comedy, "The Taming of the Shrew," which is coming to the Royal Victoria Theatre for two performances, Saturday, May 19. Although Petruchio is pressing his suit vigorously, Katharine is so unresponsive at this stage that her father, Baptista, and the others present seem to doubt the success to be achieved. But the appropriate Shakespearean conclusion and this effective stage setting shown here were prepared specially for this Players' Club production.

Two New Vessels For Coast Route

VANCOUVER, May 15 (CP)—Canadian Pacific marine officials here today confirmed a statement made by Capt. C. J. Williams, Canadian Pacific marine superintendent, at Victoria, that two new liners will be built by B.C. Coast Steamships, Ltd. for service on the triangle run between Victoria, Vancouver and Seattle.

Officials said plans for the ships are in an advanced stage, but that it has not yet been decided where to build the vessels.

The two new ships will be faster and will carry more automobiles than the Princess Kathleen or the Princess Marguerite.

Officials would not comment on the cost of the new ships, but Coast shipbuilders estimated they would probably run between $2,000,000 and $3,000,000 each.

Appeal Dismissed

An appeal by the Crown from acquittal of Graham B. Fleming before Mr. Justice A. D. Macfarlane and a jury at the Pall Assizes on a charge of assaulting Constable Stanley Blacock on December 13 was dismissed by the Court of Appeal at Vancouver yesterday. Hon. R. L. Maitland, K.C., Attorney-General, appeared for the Crown, and Robert D. Harper, K.C., represented Fleming.

The court also dismissed an appeal of Ernest Watson from conviction by Judge H. H. Shandley in Provincial Court on a charge of stealing a wallet.

Speaks to Authors On Human Progress

Dr. R. J. O'Neal was the speaker at a meeting of the Victoria and Island Branch of the Canadian Authors' Association on Monday evening. He took as his subject "The Basis of Human Progress." As a text he quoted a remark made to him by Sir Ian Fraser, Minister of Aircraft Production in Winston Churchill's Cabinet. Dr. O'Neal said he did not wish too much stress on the matter, but rather such minds tuned as would spur him to greater efforts in his profession.

Dr. O'Neal pointed out that it was only from the grassroots that discoveries that substantial progress stemp. He illustrated the proposition on a novel basis, which he termed the "one thousand million and less" theory. He quantified the number of the utopia to which man's aspirations should be geared for the human race under such conditions as were achieved and attained in the past.

He said he considered it an error of the last century that proved the best result. It was necessary to be the time waterfall.

He criticized the current educational system as setting up standards for the human relationships. It was too much a matter of passing, leaving people to make a living without consideration for the wider good. He suggested that education should aim at the development of the human personality, and that the system of letter tip and finish each item to items for the future—research and the world. A. H. Underland past president, A. Sidney Roberts, Mrs. Ethel Wilson, Mrs. Clara Hilton and Mr. Eugene Pevet, convened. Hector Pevet, president of the Chapbook Club, of a Western city.

Next Government Faces Huge Job

The biggest job any government has ever had will face the next Parliament in Canada, R. W. Mayhew, M.P., told an audience in Bir James Douglas School last night. Mr. Mayhew who is seeking re-election for a third term as Liberal member for Victoria, was introduced by Carew Martin, K.C. Before Mr. Mayhew spoke, Archie Wills paid tribute to the good work Mr. Mayhew had done for Victoria as member since 1940.

Speaking of the difficult problems that now be altered Mr. Mayhew outlined the present Federal Government had been making positive plans since the first year of the war. The plans were ready, he said, to be declared.

He outlined in plans to strengthen the economic fibre of the country were "Mortgage Credit for farming and fishing production, the Export Insurance Act, which would remove risk from exporters, which exporters found other the last war, and a plan to help industrial and small industries.

Among the measures planned to strengthen economic security and home life were the National Housing Act, Family Allowances and Unemployment Insurance.

"I am proud to support a government which has done so much to provide a solid foundation," Mr. Mayhew asserted. "We need a strong and stable government. This is not time for a new one. We need men who have proved they can do the job.

Paying tribute to the work Mr. Mayhew had done for Victoria, Mr. Wills said Mr. Mayhew was primarily responsible for the large shipbuilding contracts received by Victoria, and for a plan by which small machine shops here made parts for naval vessels. Victoria had received contracts for 20,000-ton freighters, five Frigates and a number of ferries for the navy. Mr. Mayhew had been responsible for the establishment of a TCA terminus here, he stated.

Reckoning the period after the last war, when eggs sold for 90 cents a dozen, butter for 35 cents a pound and potatoes at $10 a bag, Mr. Wills declared that every Victoria-minded individual must give the present Government credit for efficient management during the war.

BUDGET DEBATE ENDS

QUEBEC, May 15 (CP)—Debate on the budget speech, started April 5, was brought to an end today in the Quebec Legislature when members adopting a motion introduced by Provincial Treasurer Onesime Gagnon agreed to sit in committee of ways and means.

At the Theatres

Color Musical Opens at Atlas

"Meet Me in St. Louis" stars Metro-Goldwyn-Mayer presidential, in the Technicolor starring Judy Garland and Margaret O'Brien is the kind of picture for which movies were invented. Bubbling with romantic adaptives.

It is the lives of the South of Louis, their lives and loves and aches and pains, of the supposed fine fun which happens up the great street of these time.

This Technicolor musical has just about everything on hand with it. Color way, Technicolor, the wonderful actors and being beautifully filmed and was brilliantly produced and directed.

CAPITOL THEATRE—Thom Dee and Gale Robbins in "Hollywood Canteen" Warner Bros. Air Force movie, starting tonight at the Capitol Theatre are a pair of pretty models and Fellow who can do numbers. They work out a vaudeville act and some dancing and singing. Dancing, dancing, dancing, singing, singing.

EPITH THEATRE—Cary Grant and Ingrid Bergman in "Notorious" Alfred Hitchcock's latest movie, starting today at the Epitheatre. Hitchcock's movies are always good, and this one is no exception. Grant and Bergman are in the lead.

RIO THEATRE—Anne Baxter and Dennis Morgan in "Sunday Dinner for a Soldier" 20th Century Fox movie, starting today at the Rio Theatre. Miss Baxter is a Southern belle who is married to a soldier who is in the Japanese prison camp in the Philippines. Morgan is the Japanese officer who is in charge of the prison camp.

THE TIVOLI—Barbara Weeks and Robert Mitchum in "The Dancer" starting today at the Tivoli Theatre. Miss Weeks is a dancer who is married to a soldier who is in the Japanese prison camp in the Philippines. Morgan is the Japanese officer who is in charge of the prison camp.

DAK BAY AND PLAZA THEATRES—Lana Turner and Hedy Lamarr in "Dishonored Lady" starting today at the Dak Bay and Plaza Theatres. Miss Turner is a newspaper woman who is married to a soldier who is in the Japanese prison camp in the Philippines. Morgan is the Japanese officer who is in charge of the prison camp.

DOMINION THEATRE—Walter Pidgeon and Susan Peters in "Dragon Seed" starting today at the Dominion Theatre. Miss Peters is married to a soldier who is in the Japanese prison camp in the Philippines. Morgan is the Japanese officer who is in charge of the prison camp.

Amusements ON THE SCREEN

Atlas—Meet Me in St. Louis, starring Judy Garland.

Capitol—Air Force, starring John Garfield.

Capitol—Thirty Seconds Over Tokyo, starring Van Johnson and Spencer Tracy.

Dominion—Hotel Berlin, starring Faye Emerson and Raymond Massey.

Oak Bay and Plaza—Jungle Woman, starring Acquanetta.

Rio—The Rainbow, Russian film.

York—Happened One Sunday, starring Barbara Wilde and Robert Beatty.

Grace Fields Coming To Dominion Friday

Mr. Molly and Mr. Mooley seeing Gracie Fields, Cicely Courtneidge and Stanley Holloway find them always at the Dominion Friday and Saturday, when the three appear in their film, "The Musicians." Wooley and Mr. Mooley, the popular partnership that has appeared in what the land of Britain has so unanimously felt and enjoyed in the Dominion Theatre, Victoria, B.C., for the last three years, appearing as the Dominion Theatre's contribution to the world of the Allies.

Gracie Fields, Britain's top-ranking comedy star, is the Dominion's contribution to the world of the Allies.

Gracie Fields, Britain's top-ranking comedy star, is the Dominion's contribution to the world of the Allies.

Gracie Fields, Britain's top-ranking comedy star, is the Dominion's contribution to the world of the Allies.

Gracie Fields, Britain's top-ranking comedy star, is the Dominion's contribution to the world of the Allies.

NEW METHOD Laundries DOING A BIG JOB—WELL

DIGDON-RIBBEN LTD.

GOLD STAMPING

Of Name or Monogram

Is a sure way to enhance the beauty and value of any Gift. Gold-stamped Coasters, Paper Napkins and Match Books for your parties. Monograms on Leather and Plastic, Novelties, Note paper and Books.

DIGDON'S—Beads of Wampum, Trading Beads, Ink Interest in Brad. ng.

DIGDON'S 1000 BLOCK GOVT. ST.

Salt Spring Island Ferry

SAILINGS

Daily Except Wednesday

For Information and Bus Connections Phone E 1377

DON'T MISS THE "TAMING OF THE SHREW"

COMING THIS SATURDAY

Matinee Prices 75c and $1.00 Logos $1.50

Evening Prices $1.00 and $1.50 Logos $2.00

ROYAL THEATRE BOX OFFICE NOW OPEN

GET GOOD SEATS—NOW!

DANCE - TONITE

BUNK McEWAN AT THE PIANO: And His Sextet

DANCE TO THIS OUTSTANDING BAND

Tots in Entertainment ADMISSION 50c Inc. Tax

SHRINE

Teen in Entertainment DOG'S OPEN 8:45 DANCING 9 TILL 12

CRESCENT SHOWS BLANSHARD ST. BEHIND B.C.

TODAY AND WEEK

NEXT WEEK—MAY 21 24 26

NANAIMO

Women's Auxiliary to Britannia Branch No. 1 Canadian Legion, B.E.S.L.

GRAND CONCERT

Featuring: SERGEANT LOUIS'S PARTY

BRITANNIA BRANCH AUDITORIUM

1010 BLANSHARD ST.

FRIDAY, MAY 18 1945

8 P.M. Tickets 50c

PUBLIC DANCE EVERY FRIDAY

Crystal Garden

LONGEST BALLROOM

STAR CROWN CHAMPIONS

PROGRESSIVE CONSERVATIVE

RALLY

ST. MARY'S HALL

Oak Bay—Thursday

MAY 17 AT 8 P.M.

HEAR THE VITAL SUBJECTS OF THE DAY DISCUSSED BY

SIR HENRY DRAYTON

VICTORIA'S CANDIDATE FOR COMMONS

R. H. (Reg) TUPPER, Vancouver

BRIG. J. SUTHERLAND BROWN

CHAIRMAN R. A WOOTTON

THE LIBERAL RECORD OF "TOO LITTLE, TOO LATE" HAS GONE ON TOO LONG—IT'S TIME FOR A CHANGE—VOTE DRAYTON FOR CANADA AND YOU.

Coming — FRIDAY!

GRACIE FIELDS MONTY WOOLLEY AND RODDY McDOWALL

MOLLY and ME

—REGINALD GARDINER

DOMINION

FAMOUS PLAYERS THEATRES NOW SHOWING! 12:33, 3:22, 6:11, 9:00

Everybody's Favorite! VAN JOHNSON IN HIS BEST PICTURE "30 SECONDS OVER TOKYO"

SPENCER TRACY

EXTRA! MERRIE MELODIES CARTOON "HARE TRIGGER" BUGS BUNNY

CANADIAN NEWS

Capitol

LAST TWO DAYS! TODAY and THURSDAY!

IN SPITE OF THE BOMBING YOU ARE NOT TOO LATE TO VISIT

AT 12:14, 2:16, 4:18, 6:20

CANTEEN FULL OF FUN AND JOY!

"HOTEL BERLIN" WITH FAYE EMERSON RAYMOND MASSEY PETER LORRE

DOMINION

"She's a Sweetheart" WITH Jane Darwell Larry Parks Jane Frazee

E 0614

Starting TODAY 4 DAYS!

AT 12:01, 3:12, 6:23, 9:34

Romance . . . Hit . . . Tender! . . . Comedy . . . Warm . . . Glorious . . .

GAY WITH SONGS! STARS! IN TECHNICOLOR

Judy Garland Margaret O'Brien

MEET ME IN ST. LOUIS

With MARY ASTOR • MARJORIE MAIN

EXTRA!

"PUTTIN' ON THE DOG" (Cartoon)

ATLAS CANADIAN NEWS

PHONE E 3211

ATLAS

ENDS TODAY

ENGLISH COMEDY TREAT

ROBERT BEATTY ★ BEBERLY WHITE IN "IT HAPPENED ONE SUNDAY"

LIVE AND ADVENTURE

FERMON PIDGEON ★ DIANA PONTAINE

"THIS ABOVE ALL"

TOMORROW! YORK

DELICIOUS SINGING OF EVELYN LAYE!

★ BRITAIN'S FAVORITE MUSIC HALL STAR!

FOLLOWS AFTER THE MOST FUN WHICH BRITAIN HAS SENT TO TURNS IN R. DESMONDERS DRAMA, MUSIC, COMEDY

HOLD THOSE SMILES

The whole country's raving about you two as the grandest love pair since Capra teamed Gable and Colbert in his own "It Happened One Night"!

Should She Unmask Her Past Or Go On Loving The One Man In The World For Her?

JOHN BOLES

EVELYN LAYE

SAMUEL GOLDWYN Presents

One Heavenly Night

WITH LEON ERROL

GARY COOPER

Mr. Deeds Goes To Town

from ARTHUR

FRANK CAPRA Production

A COLUMBIA PICTURE

RIO

NOW SHOWING

The most sensational film in years now at Rio! Brought direct from Radio City, New York stands

"The Rainbow"

RI 1.12

"THERE GOES KELLY"

Starring JIMMY MADISON

NEWS

CADET

ESQUIMALT ROAD

LAST TIMES TODAY

Evening 6:30 and 8:30 P.M.

ALL THAT A GREAT PICTURE CAN BE

"AIR FORCE"

JOHN GARFIELD GIG YOUNG BRUCE CABOT JULIE BISHOP ARTHUR KENNEDY HARRY CAREY

ADULTS 55c and 44c

ODEON THEATRES

STRANGEST OF ALL SCREEN SENSATIONS!

JUNGLE WOMAN

EVELYN ANKERS ★ CHARLES MAYER LOIS COLLIER ★ MILDRED STONE DOUGLAS DUMBRILLE

ACQUANETTA

Not Suitable For Nervous People or Children

DOORS 11:30 Program at 1:00, 3:00, 5:00, 7:00, 9:00

Plaza

RICHARD DIX

COLUMBIA'S

The POWER of the WHISTLER

LAST TIMES TODAY

DOORS 2 P.M. Program at 2:00, 4:00, 6:00, 8:00

Oak Bay

Social and Personal

Mrs. H. Bantling Anderson and Mrs Marie McKechnie Hayter have returned to Vancouver after spending a few days at the Empress Hotel.

Air Commodore and Mrs. A. H. Hull have moved from their Vancouver home to Hull Cottage, on the shore of Beach, Vancouver Island.

Private and Mrs. Ray Linnett (nee Graham) have returned from a tenday visit in Vancouver, during which they were also the guests of the former's mother, Mrs. H. Linnett, New Westminster.

Honoring her son, Mr. Frederick Philip Patt, and his bride, the former Miss Violet Georgina Stevenson, Sweetenham, Newtown, Montgomeryshire, Wales, Mrs. F. H. Patt, Cook Street, was at home last Saturday evening to members of the family and friends who called to convey their good wishes. Mr. and Mrs. Patt are now in residence at "Keyworth," Saanich.

A joint baby shower was held on Friday evening by Mrs H. Hazzard and Miss N. Pilight at the home of the latter, 3440 Calumet Avenue, honoring two recently arrived English brides, Mrs W. Stevenson and Mrs E. Stevenson. On arrival the honored guests received corsage bouquets of sweet peas and lilies of the valley. The many lovely gifts were held in cradles, blue and white for one bride and pink and white for the other. The guests were entertained with piano solos by Mrs. H. Hazzard and dainty refreshments were served. Guests were Mrs K. Elliott, Mrs. R. Winterbend, Mrs. J. McKinty, Mrs. T. Leason, Mrs T. Stevenson, Mrs. A. Francis, Mrs. B. Stevenson, Mrs. W. Stevenson, Mrs. W. O. Pilight, Mrs H. Hazzard, Misses Eileen Pye, Viola Painter, Nora Pilight, Irene Cole and May Cormeau.

My Neighbor Says:

Mistreated plants do not always die. Those most likely to survive are those grown in pots. They should be removed to the garden without disturbing the soil around the roots as soon as the earth is warm.

Released by The Associated Newspapers Inc.

PLAYWRIGHT-MANAGER

Henrik Ibsen once was a theatre manager in Christiana (Norway).

Engagements

Mr. and Mrs W. J. Abell Windsor Crst, announce the engagement of their elder daughter, Mary Alice, to Norman Michael Prescott Royal R.C.A.F., only son of Mr and Mrs. C. A. Prescott, View Royal, Victoria. The wedding will take place on June 6 at St. Andrew's Anglican Church, Windsor.

Mr. and Mrs R. Bartholomew of Edmonton, wish to announce the engagement of their eldest daughter, Pauline Marguerite to Sidney George Watson, son of Mr and Mrs C. R. Watson, 1380 Denman Street. The wedding will take place, First United Church, Saturday, May 26, 8 p.m. Edmonton papers please copy.

Binding will be arranged at The Colonist Advertising Department. Minimum charge $1.50 for 10 lines, and 15c for each additional line.

Entertains Today at Garden Party

MRS. Gordon Cameron will entertain at tea from 3.30 p.m. to 5.30 at her home, 2021 Rubinside Avenue in honor of Sir Henry Drayton and Lady Drayton. The affair is being given in the form of a garden party, weather permitting and is open to the public. Sir Henry Drayton, Progressive Conservative candidate, Victoria Federal riding, will give a short address during the afternoon. Mrs R. A. Wootton, Mrs. MacKenzie, Mrs. Waldo Skilling, Mrs F. G. Mutchmor and Mrs. C. H. Smith will preside at the urns.

Mrs Gordon Cameron and Sir Henry Drayton

Miss Helen Porter Heads Chapter

Miss Helen Porter, charter member of Zeta Chapter, Beta Sigma Phi Sorority, was installed as president at the annual meeting on Monday evening. Retiring president Frances Law conducted the installation, when the following executive took office: vice-president, Mrs Jean Levis, recording secretary, Miss Doreen Cleaver, corresponding secretary Mrs Kitty Cameron, treasurer, Miss Dorothy Waller. Miss Rita Rodger and Mrs Winnie Wardman were elected representatives to the Sorority City Council.

Annual reports submitted covered a year of active participation in social cultural and service projects. A letter from Canadian headquarters, in Winnipeg acknowledged the chapter's donation to the blood plasma fund, enabling the fund to exceed the $2,000 objective.

The cultural program on travel was conducted by Mrs. Maude Hammond, and refreshments followed dinner party. Talks were given by Miss Flora Raper, Miss Rita Rodger and Mrs. Esther Revsill. Miss Vera Waller reported on the recent trip to Los Angeles, when 14 members were the week-end guests of Alpha Zeta Chapter.

Next meeting will be held on May 28 at 7.30 p.m.

Lt. Dover, C.W.A.C. Official, Retires

OTTAWA May 15 (CP) Retirement of Lt.-Col. Mary J. Dover, of Calgary, member of the Canadian Women's Army Corps, who served as special assistant to the deputy adjutant general was announced tonight by Defence Headquarters.

She is the wife of Major Melville Grant Dover, Carlton manager for an American motor firm in India, who recently returned to Canada after serving in the Cyprian garrison artillery.

Lt.-Col. Dover was educated in Calgary, Victoria and Montreal and was appointed C.W.A.C. staff officer to M.D. 13 in 1941 with the rank of junior commander. She subsequently became commanding officer of the Bridleville Quiz with the rank of major and after a tour of duty with the British Auxiliary Territorial Service was promoted lieutenant-colonel in 1943 and appointed to command No. 3 C.W.A.C. Basic Training Centre at Kitchener, Ont. She held that post until being appointed special assistant to the deputy adjutant general.

Anthony Walsh Talks On Mural Paintings

Mr. Anthony Walsh (Gordon Head Conservative Centre) was guest speaker at the Tuesday afternoon meeting of the Women's Auxiliary to the Royal Canadian Navy, held at the Y.W.C.A.

More than 50 members attended the meeting when Mr Walsh described murals depicting the war. Red Cross entertainment, Service Legions, the returned man and his problems in resuming confidence. Mrs C. T. Teakle was in the chair and tea was served convened by Mrs Peter Jones.

Victoria Chapter No. 23 met Monday in the K. of P. Hall. Mrs E. Van Alstyne presiding. Mrs. F. Muir Bell was elected chairman (reported in error last evening) with Mrs. Walter Lake (Oakwood) secretary. The Local Council of Jews May 23 at 3.30 will welcome officials to graduate regent D. Parliament. Klondike nugget and dance will start at 8.30. A public of everyone interested has been extended. Hostesses were Mr. Walsh and Mr. F. C. Chipp, will conclude the meeting. Refreshments followed. Members were presented some of the senior members to convert the Mayor. The chapter has purchased a $100 Victory Bond. Nomination of officers will take place May 28.

Ship Needs Radio

A BRITISH merchant ship is in great need of a radio, it was reported at the Three Services Auxiliary meeting Tuesday. As it was impossible to buy one, the auxiliary is making an appeal for a donation. Anyone interested may get in touch with Miss Frances Price, Empire 9917, or leave word at the canteen, 1218 Broad Street.

Mrs. Green Awaits Passage to England

Mrs Richard Green has arrived in Victoria to spend a holiday before going to England, where she will join her son, Richard Green, the actor. Richard Green has received his medical discharge after serving four years with the British Army and is at present starring in the film show, "Dream Ride," at the Adelphi Theatre in London.

Mrs Green has spent the past 18 months in Vancouver, where she has been engaged in writing radio plays and other work for the Canadian women's Army plays in aid of war charities.

Lodge Conference Opens Here Today

Right Worshipful Sister A Middleton will preside at the sessions of the Grand Lodge of the Ladies' Orange Benevolent Association commencing in Victoria today. Delegates in the Crystal Garden at 10 o'clock and continues through Thursday. Delegates who have come from points throughout British Columbia, including Trail, Kamloops, Penticton, Rossland, Vernon and Kelowna will attend services at St. Andrew's Presbyterian Church at 8 a.m. wednesday, the conference opens. Victoria chapters are acting as hostesses to the visitors.

Registration of the delegates was held Tuesday afternoon and in the evening members of the Juvenile Lodge, Pride of Victoria No. 55, exemplified the initiation ceremony of their Worshipful Master Mrs A. Winnipeg representing the Grand Lodge of British America, attended and conducted the juvenile group. The Owl degree was also presented Tuesday evening to raise funds for the Royal Protestant Home for Children of New Westminster.

Right Worshipful Sister P. Green grand juvenile director, of Salmon Arm, and Sister Howe, grand secretary of Prince Rupert, are among official delegates attending the conference.

I.O.D.E. Chapters

Mary Croft Equimalt Chapter met at headquarters on Monday with the regent Mrs C. I. Baines presiding. The regent reported on the tag day held in Esquimalt recently, which realized the sum of $112. A $100 bond will be used in the future to assist the children of servicemen who are in need of help. This chapter will convene next market at the Government House garden party. Mrs. Bruce is the convener. Mrs. Island magazines 300 books 35 puzzles and games, 18 crossword books, 50 packs of playing cards and 100 photograph records were collected during the week-end for distribution to ships. Members will attend the memorial service at St. Andrews Presbyterian Church on Sunday, May 27, at the morning service. War Savings certificates to the value of $25 were purchased by the chapter last month. The dance recent will be given at the Royal Victoria Theatre on May 31.

Nan League Chapter met Monday. Mrs R. Blanks, vice-president, in the chair in the absence of Mrs J. J. Pope. Members stood in silent

Canteen Services 2000 on "V-E" Day

Attendance at the Canteen reached an all-time high on V-E Day. It was reported at the meeting on Tuesday morning of the Three Services Auxiliary. Over 2000 customers were recorded on that day. 1264 of the milk bar and 884 in the dining-room. This number did not include the several hundreds more who filled the guest lounge, situated during the day. Workers found it impossible to keep up with the demand for food and the staff went out on scrounging expeditions for more eggs, bread etc. Even members of the staff worked all day, meeting regardless of time slots, and canteens were also replenished by many visitors.

Meals of the afternoon tea hour also were completely sold out. Dining room milk bar, bedrooms and dining room are being used to capacity. Canteen workers also reported that the auxiliary had been asked to take a corner for the Children of France tag day and Mrs. H. B. Tupper agreed to convene the corner and several members volunteered to assist.

Mrs. Patterson presided at the meeting.

Mrs. Woodward Urges Public Interest in Penal Reform

Need for public interest in the problem of prevention and help to those with anti-social tendencies in the postwar period was voiced yesterday by Mrs. W. C. Woodward, wife of the Lieutenant-Governor, who gave unqualified approval to the new penal reforms which are being introduced in British Columbia. Referring to penal reform to be introduced in the Legislature on May 30, she said:

"I feel very keenly the need for awakening of public interest in one of the most serious problems of the postwar: that of the increase of crime in Canada, particularly among the younger people," Mrs. Woodward said.

All women's societies should attend the conference, she stated, and all men's organizations, particularly in community welfare should take part, and learn what can be done for the better treatment psychologically of those who need adjustment.

"We must wake the public to one of the real postwar duties which cannot be left until too late. It is not just up to one society, but is the concern of the whole community," Mrs. Woodward declared.

"The great thing is that this must be done by the community itself, not by a church or by Government," she said. She added that she had learned to work together and to accomplish constructive things in all service auxiliaries and other groups. There must be enthusiasm but it should be given peacetime jobs.

Tribute to the memory of the late President Roosevelt, to the men who lost their lives on H.M.C.S. Esquimalt, and to Lieut. Col. Reginald J. T. Lang Hyde, a member of the chapter, who died in Martin provincial president was nominated as a delegate to National Annual meeting, which will be held in Regina. Mrs J. McArthur, war convener, reported two knitting meetings held since the last meeting. A letter was received from Goode, Simmonds, of H.M.C.S. Beacon Hill, asking knitting with thanks on behalf of the officers and men, the receipt of 4300 cigarettes. Next knitting meeting will be held May 30 at the home of Mrs G. Hanbury, 2742 Graham Street.

Victoria Municipal Chapter of I.O.D.E. will meet at headquarters (View Street), Monday, May 21, at 7.30 p.m.

Young Dancers in Maytime Revue

A Maytime revue will be presented by Velda Wallace School of Dancing at the Royal Victoria Theatre on Wednesday, May 23, at 8.15 p.m. The affair is being sponsored by Mac-Cook Diamond Chapter, I.O.D.E., and Mrs. Gerald Stock. Mrs. G. Gerald Palmer and Mrs. Herbert Spence are in charge of arrangements.

The Graduated Pupils, with all the younger dancers taking part, will open the program. Many old well-known songs will be included in the next number. The Gaiety Nineteen, Twelve Girls Train will take part and the Waltz Interlude, the final number will include the Victorettes Chorus.

Raven Family to Present Concert

A variety show arranged by Dr. and Mrs. Raven will be given in Langford School on Friday at 8 p.m. The entire proceeds will be used to provide a new community hall.

The concert program will be given by Dr. and Mrs Raven their children and a friend, Mr. and Mrs. William Raven from now.

Women's Voluntary Services Discuss Postwar Work

Photo by Duncan McPhee

At their first annual meeting held Monday the Women's Voluntary Services heard Mrs. W. C. Woodward honorary chairman, call of the need for volunteers to carry on social work in the postwar period. Miss Margaret Jane Macintosh, chairman of Victoria College division, recounted the enthusiastic support given at the college and Miss Sal Spencer, chairman, gave the activities report. Speakers were Mrs. J. Odell, guest speaker Mrs Woodward, Miss Spencer, Miss Ruth McLean and Miss E. M. Mercer, acting secretary.

Tea Proceeds for T.B. Pavilion

Piano selections, dance numbers and songs were included on the musical program providing entertainment at the annual hospital tea given by the Florence Nightingale Chapter, I.O.D.E. at the Nurses Home, Royal Jubilee Hospital, Saturday afternoon. The proceeds, which amounted to approximately $[illegible] given by the Leader Auxiliary to St Joseph's Hospital today at 3 to 5.30 p.m. at the Nurses Home, Cedar Hill Road. Mrs. E. Brain, Mrs. F. E. Gropp, Mrs. C. Mulcahy and Miss Wynn Varney will preside at the urns and Mrs. J. A. Cooney is tea convener.

Famous Names

Symbolizing Quality From the World at Shoe Craftsmen

- Barefoot Original
- Vitality
- Wally Tykes
- Wilson
- Roberts
- Larchmont

Exclusively at

MUNDAY'S

1203 DOUGLAS STREET

★ FUR ★
STORAGE
100% FULL PROTECTION
AGAINST FIRE THEFT MOTHS
PHONE E 2514
Our drivers will call
FOSTER'S FUR STORE
753 YATES
Serving Fors Since 1906

Musical Program For Silver Tea

Vocal solos were rendered by Mrs. L. Moore and a violin solo by a pupil of St. Anns Academy will be heard at the silver tea being

FOR THOSE WANTING THE BEST
OAKBAY BEACH HOTEL
LUNCHES DINNERS
Hotel Fuel Always Available
Sea and Hotel Car Hands - E 1131

NIPPI WONDER
Washing Machine Repairs
RE PIONEERING CONNOR SERVICE
SERVICE IN ALL MAKES
WASHING MACHINES SALES & SERVICE
301 YATES ST PHONE E 7018

Sterling Silver
Cutlery 7.50 to 8.00
Cigarette Cases 10.00
Cigarettes 10.50
Charm Bracelets 2.50 to 4.50
ROSE'S Ltd
Phone E-8014 1317 DOUGLAS

CHOICE
MEAT - POULTRY
VICTORIA MEAT MARKET
1317 DOUGLAS E 8014

STRIKE UP THE BAND FOR THE PIQUANT FLAVOUR OF HP SAUCE

BROWN SOFTIE CALF PUMP
Snake from By La Concorde Closed Toe and Cuban heels
12.95
Carlstor
Shoe Store
1317 DOUGLAS PHONE E 8014

BRITISH-MADE
COATS — SUITS — DRESSES
Piccadilly Shoppe
DIRECT from ENGLAND
1105 GOVERNMENT ST. - G 7332

"MY FAIRBANKS-MORSE Coal Stoker
WILL NEVER BE AN 'ORPHAN'"
"When buying my Stoker I made sure the Guarantee that made it intended for years to come. Years have passed, Stoker has been very faithful, requiring only a little attention. Occasionally I call in a Fairbanks-Morse Service Man, and never in all my experience of the Guarantee, and service available, have I found anything to equal it."
Regardless of the economy and shortage of labour, I know I can depend on my Fairbanks-Morse Stoker, and, what is more, I know it will, for years to come, give me a good, clean, warm home.
DOMESTIC, COMMERCIAL AND INDUSTRIAL STOKERS AVAILABLE FOR IMMEDIATE INSTALLATION
FOR SALE BY
STEWART & PHILLETS
BOI TIMES, WORKS BUILDING
WALSH, WHITE, WHITE
WM. A. MENZIES & Co.
MACDONALD, MARPLE, WORKS
PARMELEE & HEALING PROPRIETORS
ALEX. MCLEAN & SONS, PLUMBING & HEATING
ROBT. WEST & SONS
A. J. BOWLER AND ALBERT E. N. Sara Pudder
Vic Tates Street
Government Street
Cormorant Street
Fort Street
1276 Broad Street
Government Street
1010 Douglas Street
1101 Government Street
Broad Street
1216 Broad Street
1215 Fort Street

NEWS!
Oil Dry
BY PEGGY SAGE
Have a fine nail polish dried now instead of waiting for it to dry.
Oil Dry, Works perfectly under all conditions, increases Lustre.
"Meet Me at Terry's"
Terry's
COR FORT AND DOUGLAS

Glassware Department
VASES, 7-inch, each 30c
VASES, colored, each 25c
4x4-Inch REFRIGERATOR JARS, each 20c
4x8 Inch REFRIGERATOR JARS, each 30c
FLORAL TUMBLERS, each 10c
SHERBET GLASSES, clear, each 15c
SHERBET GLASSES, frosted, each 10c
FOOTED FRUIT BOWLS, each 60c
BARREL TUMBLERS, 8 oz capacity, each 10c
7 Piece DECANTER SETS 90c
PLAIN TUMBLERS, doz 1.20
NAPPIES, each 5c
ORANGE REAMERS, each 20c
SALT SHAKERS, non-corrosive tops, pair 20c
JELLY DISHES, each 30c
COVERED CANDY JARS, each 80c
CUBIST CREAM and SUGAR SETS, each 25c
McLennan, McFeely & Prior, Ltd.
Established 1850
1400 Government Street Private Exchange Connecting All Depts. G 1111

★ JAMESON
Is a Tee and Coffee Name That Means Delicious Delight

ORDER COKE NOW
COKE DEPARTMENT
B.C. ELECTRIC

Stop That Cough And Sleep Well!
A soothing smooth effect forces you easily off to sleep and in a short space of time you will find your cough is completely relieved. Bronchitis, Influenza, Whooping Cough, Bronchitis, Coughs are all relieved by Bronchial Balsam. Have a Bronchial Relief in the house for the cold season. Adults 60c, Children 30c.

IT'S NOURISHING.. WITH OODLES OF NOODLES
that's
LIPTON'S NOODLE SOUP Mix
The Zest Sensation of the Nation
2 for 25c

SUPERMAN — *Never Say Die* — By Jerry Siegel and Joe Shuster

MARY WORTH'S FAMILY — By Dale Allen

POPEYE

MUTT AND JEFF — *Please Page Me a Hunk of Lightning!* — By Bud Fisher

POP — *The Bookworms Turn* — By J. Millar Watt

FLYIN' JENNY — *Case for the Fair* — By Keaton and Chaffin

THE NEBBS — *One Good Turn* — By Hess

BLONDIE — *Nothing Is Omitted* — By Chic Young

THE PHANTOM — By Lee Falk and Ray Moore

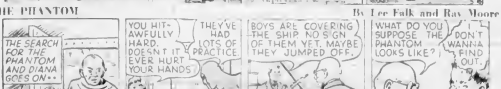

Societies

Women's Union of First Baptist Church will meet in the church parlor, Thursday, at 3.30 p.m., when Mrs. W. W. McGill will be guest speaker.

* * *

Nominations and election of officers will take place Friday at the meeting of Princess Patricia Lodge 236, Daughters of St. George, B.O.E. the meeting.

* * *

The meeting of the Langford Community Club tonight at 8.15 o'clock is being thrown open to the public for discussion on the suggestion that the proposed Community Club should be erected as the Langford War Memorial Centre.

* * *

Children of France Society of British Columbia will meet Thursday afternoon from 1 to 6 p.m., with a business meeting at 2.30. Last week members voted assistance to Children of Holland, allotting them a sum from the forthcoming tag day, May 26.

* * *

The date of the annual Baptist tea, being held at the home of Mrs. B. W. Mather, was changed in Saturday, June 2, at the meeting in the new clubrooms on Government Street, Monday. Ten members will attend the Baptist District Convention at Bowen Island, May 19 and 20.

* * *

Woman's Association Presbytery met Monday at First United Church, with President Mrs. F. Parsons in the chair. Rev. Mr. Hood was the guest speaker. Solos were contributed by Mrs. S. Bartlett, accompanied by Miss M. Sinclair. Refreshments were served by Mrs. Nash and her assistants.

* * *

Mrs. M. S. Coldwell, vice-president, of the Auxiliary, No. 60, to Typographical Union, No. 201. In the absence of the president, Mrs. W. E. Hunt, owing to illness. Members earned Mrs. R. Kullman as convener and made plans for a tea and sale of work to be held Thursday, June 7. Proceeds will be used by the Victory Knitting Club of the W.A. to purchase materials for war work.

* * *

Worthy District Deputy Sister E. Oliver and Sister Melville, of Primrose Lodge, were present at the meeting of the Princess Alexandra Lodge, D.O.E., No. 12. Sister E. Jocklin presided. Plans for a garden party shower were discussed. Officers and members are asked to attend the annual church service Sunday at St. John's Church, and to meet at Masonic and Quadra Streets at 2 p.m. Officers and members of Princess Margaret Rose Juvenile Lodge, D.O.E. are asked to attend the church service.

At a meeting held recently, Esquimalt Women's Institute decided to buy a Victory Bond, and made a donation to the jam for Britain project. Notice was given of a meeting to be held on Thursday evening in the Municipal Hall to discuss the subject of the Bryden property. Mrs. George Wise reported on work for the Red Cross rooms. Conveners were appointed for the garden party to be held on July 13. A shower of home-made spices and other articles will be held at the June meeting. Reports were given on the exhibit at Lake Hill Community Centre, and the interesting address given by Princess Alice.

* * *

Island Temple No. 8, Pythian Sisters, met recently at the K. of P. Hall, with Mrs. Winnifred Davies presiding. Reports were received on visits made to sick and shut-in members. A committee was appointed to make arrangements for the entertainment and visit of the grand officer on June 14. A letter of thanks was received from the Junior League, Queen Alexandra Solarium, for a donation made to the Shower of Dimes.

A practice is called for officers and degree staff at the K. of P. Hall this afternoon. A sewing tea will be held at Mrs. Duckett's on May 30. Next regular meeting will be held May 31. Court whist was played, winners being Mrs. D. Dodd and Mrs. J. Rhodes and Mrs. L. Reid. Refreshments were served.

HANDBAGS ..... 359 to 1095
POPULAR STYLES AND COLORS
708 VIEW Mr. Love Ltd. 708 VIEW

SEE THE SPECIAL CREATION
Allied Victory Brooch Sterling Silver Wing Pin 8.75
MITCHELL & DUNCAN, LTD.
JEWELLERS 1111 YATES STREET

HIGHLIGHT YOUR HOME
Band Lo Your ...
• LINOLEUMS
• VINYL TILES
• DRAPES
• RUGS
Pantorium DYE WORKS 1201 FORT
E 7155

THRILLINGLY BEAUTIFUL!
Color-Matched, Inlaid ACE-TEX MASTIC FLOOR TILES
for your kitchen, bathroom or play room. Sturdy, modern and surprisingly economical.
WE INSTALL
PHONE G 2131
• Write for Descriptive Booklet
Victoria Retail LUMBER YARD
LOCATED UPTOWN CORNER EQUIPMENT OF CHATHAM STREETS

PENDERS STRAIGHTENED
AUTO PAINTING
All Work Guaranteed
No Job Too Big or Too Small
MOONEY'S BODY SHOP
1416 COWICHAN ST.
E 6811

Safeway GUARANTEED PRODUCE
TRY SAFEWAY "GUARANTEED" PRODUCE selected Farm-fresh . . . your money will be refunded if you are not pleased.

★ ORANGES	In Easy-to-Carry bag	8 lbs 89¢	HEAD LETTUCE lb 15¢
★ APPLES	Extra Fancy Newtowns or Winesaps	lb 10¢	No. 1 HOTHOUSE TOMATOES lb 40¢
★ SPINACH	Fresh Local	lb 7¢	WHITE SPINE CUCUMBERS lb 48¢
★ CABBAGE	Local Spring	lb 5¢	LOCAL CAULIFLOWER lb 15¢
★ RHUBARB	Local Field	2 lbs 9¢	NEW CROP, TOPPED CARROTS lb 6¢
			IMPORTED CELERY lb 20¢

Gelatine Patrick's 2 oz. pkg 11¢
Wheat Puffs Big Shot 19 oz. pkg 2 for 25¢
Serviettes Fancy 100's headed 2 pkgs 15¢
Sauce Heinz 11 oz. bottle 25¢
Prunes 50-60s, 5 lb. bag 23¢

Beans Lunchour Standard, Cut Green, 20-oz. can 3 for 32¢
Peas Ferndale, choice, sieve 5, 20-oz. can 2 for 25¢
Pumpkin Aylmer Fancy, 28 oz. can 2 for 25¢
Edwards Coffee Whole Roast, 1 lb. bag 35¢
Canterbury Tea Finest Flavor, 1 lb. pkg 65¢
Syrup Rogers' Golden, 5 lb. can 49¢
Marmalade Empress Seville Orange, 24 fl. oz. glass 25¢
Corn Flakes Post's Sugar Crisp, 8-oz. pkg 3 for 20¢
Baking Powder Calumet, 16 oz. tin 22¢
Paint Cleaner Shano, 40 oz. bottle 39¢

"NIGHT EDITOR"
Dancing Hall Auditorium
A great dramatic show for all the family—for 70 years, one outstanding radio favorite.
8:15 Every Tuesday Night CJOR Vancouver
Presented by ERWINROS COFFEE

Nabob Coffee 1 lb. bag 40¢
Facial Soap Woodbury's 4 Cake 4 for 29¢
Kitchen Craft Flour Vitamin B 1 Enriched Wheat 7 lb. sack 24c 24 lb. sack 74c

Guaranteed MEATS
COMMERCIAL BEEF

BRISKET BEEF As cut	lb 8¢	Wieners, Cello casings	lb 25¢
PLATE BEEF	lb 10¢	Bologna, Sliced	lb 23¢
BLADE ROAST	lb 20¢	Beef Tongue, Jellied	lb 55¢
CROSS-RIB ROAST	lb 23¢	English Brawn, Sliced	lb 20¢
MINCED SHOULDER BEEF	lb 23¢		
Cottage Rolls, Tenderized	lb 43¢		
Picnics, Smoked	lb 21¢		
Bacon, Piece, as cut	lb 44¢		
Ham, Boned and Rolled	lb 53¢		

• PRICES EFFECTIVE MAY 16th TO MAY 19th INCLUSIVE •
SAFEWAY

Finance—Commerce—Markets

New York Stocks

NEW YORK, May 15 (AP)—Concentration on the Seventh War Loan drive kept the stock market more or less subdued today. Although motors, scattered rails and issues with good peace rating exhibited relative strength despite losing tendencies in a number of spots.

The Associated Press 60-stock composite was up 2 of a point at 64. Of 904 issues appearing, 390 were gainers, 301 down and 213 unchanged.

(B. A. Number, Ltd.)

	Close
Allied Chemical	106¾
American Can	68⅞
American Power & Light	4
American Tobacco	71⅞
American Viscose	73
American T&T & Tel	162
American Waterworks	13⅞
Anaconda Copper	28⅞
Armour, Ills	10⅛
Atlantic Refining	27⅞
B. & O. Railway	4⅞
Bagnow Locomotive	36½
Bethlehem Steel	38⅞
Boeing Aircraft	19⅞
Borden	14⅞
Borg Warner	44⅞
Case, J. I	41⅞
Case, J. I	41⅞
Chrysler	77⅞
Chris. Co Pacific	24
C. & O. Railway	31⅞
Columbia Gas	5⅞
Comm. Solvents	20⅞
Coca Cola	146⅞
Crucible Steel	27⅞
Curtiss Wright	5⅞
Douglas Aircraft	53⅞
Dupont Nemours	165
Eastman Kodak	146⅞
Electric Power & Light	1⅞
General Motors	54⅞
General Electric	32⅞
Goodrich, B. F.	34⅞
Goodyear Tire	34⅞
Gen. Foods Corp.	34⅞
Great West Sugar	41
Gen. Motors	41
Int. Harvester	41⅞
Int. Nickel	41⅞
Int. Nickel	41⅞
Int. Mercantile	41⅞
Int. Tel & Tel	41⅞
Johns Manville	41⅞
Kennecott Copper	41⅞
Lorillard	41⅞
Montgomery Ward	41⅞
Nat. Distillers	41⅞
Nat. Dairy Prod.	41⅞
Nat. Biscuit	41⅞
Nat. Cash Register	41⅞
Nat. Lead	41⅞
New York Central	41⅞
Norfolk & Western	41⅞
Penn Railway	41⅞
Phillips Petr.	41⅞
Pullman	41⅞
Radio	41⅞
Reynolds Steel	41⅞
Reynolds Tobacco	41⅞
Railway Review	41⅞
Sears Roebuck	41⅞
Southern Pacific	41⅞
Southern Railway	41⅞
Texas Corp.	41⅞
Texas Gulf	41⅞
Union Carbide	41⅞
Union Oil Cal.	41⅞
Union Pacific	41⅞
United Aircraft	41⅞
United Corporation	41⅞
United Fruit	41⅞
U. S. Rubber	41⅞
U. S. Steel	41⅞
U. S. Smelting	41⅞
Westinghouse Electric	41⅞
Western Union	41⅞
Woolworth	41⅞
Youngstown Sheet	41⅞
Zenith Radio	41⅞

London Stocks

LONDON, May 15 (AP)—British stock closings: Austin "A" 35s; Babcock & Wilcox 50s 3d; Boots, 46s 6d; Central Mining, £20 1-2; Courtaulds, 35s; Distillers, 55s 9d; Crown, £7 3-4; De Beers, £15 6-16; East Geduld, £6; H B C, 76s; London & Midland Railway, £27 1-8; Metal Box, 46s 3d; Mexican Eagle, 10s 1d; Mond, Nickel, 35s 9d; Rand Mines, £8 1-2; Spring Mines, 16s.

Bonds: British 2½ per cent Consols, £52 3-8; British 3½ per cent War Loan £103 3-4; British Funding 4s, 1960-90 £113 5-8.

Toronto Stocks

TORONTO, May 15 (CP)—After selling down moderately in the early session the gold issues lightened in the afternoon to close practically unchanged from Monday. Western oils recorded a small index gain and other groups showed little net change. Volume for the day was around 100,000 shares, with most small compared with the recent average.

MINING SECTION

(Stock Brokerage Co. Ltd.)

	High	Low	Close
Aldermac	14	14	14
Arno Platinum	4	3	3
Arnoldor			41
Aumacho	1.70	1.55	1.55
Bagamac	4.75	4.75	4.75
Bagdad	48	43	48
Base Metals	1	1	1
Bear Exploration	1.60	1.48	1.56
Beaver			1
Bidgood Kirkland	45	45	45
Bobjo	35	35	35
Bonetal	1.10	1.10	1.10
Bralorne Pioneer	17.35	16.75	17.00
Brewis Redcliff			1
C. & E.	1.65	1.60	1.60
Central-Manitou	1.18	1.18	1.18
Chalmers Red			1
Chibougamau	1.17	1.15	1.16
Chimiston Platinum	1.05	1.02	1.05
Chromium Mines	1.65	1.60	1.60
Coast Copper	5.50	5.50	5.50
Cheskin Lake	1.30	1.15	1.30
Dome Mines	32.50	32.00	32.00
Duparquet			4
Duvex			1
Eldorado Gold	9.50	9.00	9.00
Elder Mines			1
Fairchild			1
Fortune Gold			1
Gillies Lake	1.65	1.55	1.55
Gordon Lake	1.65	1.55	1.55
Graham Bell			1
Granada Gold	1.65	1.55	1.55
Hasaga			34.50
Hollinger	1.65	1.55	1.55
Hosco Gold	1.65	1.55	1.55
Jacobus			1
Jason			1
Lamaque	3.00	3.00	3.00
Little Long Lac	1.65	1.55	1.55
Lorraine			1
Lucky Bird Lake	3.00	2.55	2.55
Marigold	1.00	1.00	1.00
McMillan Gold Lake	1.00	1.00	1.00
McKenzie	1.00	1.00	1.00
Mandy Chibabant	3.50	3.50	3.50
Minnora	1.00	1.00	1.00
Mosher	1.00	1.00	1.00
Newbridge	1.00	1.00	1.00
Normetal	1.00	1.00	1.00
O'Brien	2.45	2.35	2.35
Pickle Crow	1.00	1.00	1.00
Pamour	1.00	1.00	1.00
Paymaster	1.00	1.00	1.00
Pend Oreille	1.00	1.00	1.00
Perron Gold	1.00	1.00	1.00
Pickle Crow	1.00	1.00	1.00
Powell Rouyn	1.00	1.00	1.00
Premier	1.00	1.00	1.00
Preston East Dome	1.00	1.00	1.00
Pronto			1
Quebecor	1.00	1.00	1.00
Rex Astoria	4.00	4.00	4.00
Senator Rouyn	1.00	1.00	1.00
Sigma			10.50
Sladen	1.00	1.00	1.00
Sladen Malartic	1.00	1.00	1.00
Stadacona	3.00	3.00	3.00
Stylomine			1
Sullivan	3.00	3.00	3.00
Sunset Jellicoe	3.00	3.00	3.00
Tech Hughes	3.00	3.00	3.00
Tobelore	3.00	3.00	3.00
Tonco	3.00	3.00	3.00
Upper Canada	3.25	3.10	3.20
Vanchief			19.00
Vipond Redlaw			1.00
Wasp Bridgeman			1
Wasp Lake	1.50	1.50	1.50

INDUSTRIAL SECTION

(Bagg Brockhouse, Ltd.)

	Bid	Asked
Associated Breweries	31½	36
Bell Telephone	130	135
Bell Telephone	130	135
Brazilian	25⅞	26⅞
B & Oil	25⅞	26
B.C. Power "A"	32½	33
Canadian Car & Pdy.	10⅞	11
Canadian Car & Pdy. Pfd.	22	23
Canada Steamships	11⅞	13⅞
Canada Steamships Pfd	45⅞	50
Canadian Canners, Com.	19⅞	20⅞
Canadian Canners Pfd.	99⅞	100
Canadian Celanese Com.	19	19½
C.P.R.	15	15½
Canadian Converted Paper	4⅞	5
Consolidated Smelters	27⅞	28
Distillers-Seagrams	31⅞	32
Dominion Bridge	72	73⅞
Dominion Steel & Coal	7⅞	8⅞
Dominion Textiles "A"	104⅞	105
Coal Com.	14⅞	15⅞
Gatineau Pfd	97	99
Gypsum	7⅞	8
Hiram Walker	16⅞	17
Hollinger Consol. Pfd.	24⅞	26⅞
Imperial Oil	16⅞	16⅞
Int. Nickel	34⅞	35
Int. Nickel Pfd.	134	135
Lake of Woods	94⅞	95
Lobaw	38	39
McColl-Frontenac	38	39
McColl-Frontenac Pfd.	100	102
Montreal Power	16⅞	17
Montreal Power Pfd.	95⅞	97
National Steel Car	15	16
Ogilvie Flour	15⅞	16
Ogilvie Flour Pfd.	100	102
Power Corp.	5⅞	6
Quebec Power	27⅞	28
Shawinigan Water & Power	29⅞	30
Steel of Canada	15⅞	16
Steel of Canada Pfd.	100	102
Thrift Stores	4⅞	5
Twin City Rapid Transit	5⅞	6
Winnipeg Electric Com.	1⅞	2
Winnipeg Electric Pfd.	40	45
West. Can. Flour, New Pfd.	45	47½

Montreal Stocks

MONTREAL, May 15 (CP)—Losses and gains were evenly split in changes up to the final hour today on the Stock Exchange.

(James Richardson & Sons)

	Bid	Asked
Canadian Investment Fund	4	5
Canadian Bank of Commerce	18	19½
Dominion Stores	14	15
Bank of Montreal	18	19
Bank of Nova Scotia	18	19
Royal Bank	18	19
Bank of Toronto	18	19
Abitibi, Com.	2⅞	3⅞
Abitibi Pfd	14	15
Algoma Steel	14	15
Canadian Bread Com.	1 1/32	1 3/32
Aluminum Pfd	4 3/4	5 1/4
Associated Corpn.	22½	24
Bathurst "A"	4	5
Bell Telephone	134	135
Brazilian Traction	26	26½
B.A. Oil	24½	25
B.C. Power "A"	32½	33
Bell Telephone	134	135
Bridge Products	31½	32
Bulldog Gold	1	1
Canada & Dominion Sugar	14½	15
Canada Cement	34½	35
Canada Cement Pfd.	107	108
Canadian Vickers Com.	14½	15
Canadian Vickers Pfd	99	100
Canadian Steamships Com.	11	12
Canadian Steamships Pfd.	45	50
Canadian Breweries	31½	32
Canadian Breweries Pfd.	98½	99
Canadian Bronze Com.	5	6
Canadian Car & Pdy. Com.	10½	11
Canadian Car & Pdy. Pfd.	22	23
Canadian Canners	19½	20
Canadian Canners Pfd.	99½	100
Canadian Celanese Com.	19	19½
Canadian Celanese Pfd.	99	100
Canadian Industrial Alcohol	4	5
Canadian Locomotive	5	6
Canadian Converted	4	5
C.P.R.	15	15½
Canadian Vickers Com.	14½	15
Canadian Vickers Pfd	99	100
Canadian Wire & Cable	7	8
Consolidated Paper	4	5
Consolidated Smelters	27½	28
Cockshutt Plow Com.	7	8
Cockshutt Plow Pfd.	37	38
Crown Cork & Seal Com.	24	25
Crown Cork & Seal Pfd.	99	100
Crown Cork & Seal Pfd.	99	100
Crown Cork & Pkg. Com.	14½	15
Crown Cork & Pkg. Pfd.	99	100
Dominion Bridge	72	73
Dominion Coal Preferred	15	16
Dominion Coal Common	7	8
Dominion Foundries & Steel	34	35
Dominion Steel & Coal	7½	8
Dominion Stores	14½	15
Dominion Tar & Chemical	3½	4
Dominion Textile	104½	105
Donnacona Paper	14	15
Eastern Dairies Pfd.	7	8
Fanchon Aircraft	7	8
Fraser Co.	14½	15
Fraser Co. Canada "A"	14	15
Frontenac Pfd.	34	35
Frost Co. Pfd.	34	35
Gatineau Power	16½	17
Gatineau Power Pfd.	95	97
Gaunts Limited & Alabastine	11	12
Hamilton Bridge	31½	32
Imperial Oil	16½	17
Imperial Tobacco	13½	14
Int. Nickel Com.	34½	35
Int. Nickel Pfd.	134	135
Int. Power	4½	5
Int. Paper	4½	5
Int. Paper Pfd.	34½	35
Int. Petroleum	24½	25
Int. Utilities Pfd.	4	5
Laurentide Com.	14½	15
Laurentide Pfd.	99½	100
Lake of Woods Com.	94½	95
Lake of Woods Pfd.	99½	100
Lake of Woods Pfd.	99½	100
Lake of Woods Pfd.	99½	100

COLONIST SPORTS

The Daily Colonist.

(ESTABLISHED 1858)

SECOND NEWS SECTION

NO. 131—EIGHTY-SEVENTH YEAR — VICTORIA, BRITISH COLUMBIA, WEDNESDAY, MAY 16, 1945

SPORTS SLANTS

By SID THOMAS

LACROSSE PLANS GOING AHEAD

With the boys who play the game leading a hand, the work of dismantling the lacrosse box at Beacon Hill preparatory to moving it to the Main Building at the Willows Exhibition Grounds is rapidly nearing completion.

President Doug Fletcher and his colleagues on the executive of the Greater Victoria Box Lacrosse Association are to be congratulated on the steps they have taken to return the gutted-stark game indoors. During the years of the Victoria Sports Centre box lacrosse enjoyed its greatest popularity, and once the boys are playing on the boards again, interest in the game—often spoken of as the fastest played on two feet—will remain its important spot on Victoria's sports calendar.

Not only is the indoor game more popular with Mr and Mrs. John Public, but the boys who wield the gutted sticks have a preference for playing indoors. As we see it moving the box to the Willows is the first important step in building up the sport here. We feel certain the other steps which will lead to a successful continuation of the game will quickly follow.

JAMES BAY BOYS' CLUB STILL ACTIVE

James Bay Boys' Club has given up its gymnasium for the Summer months, but this does not mean that the organization and its officers have given up their interest in the youth of the community.

With sports activities during the brief few months carried on in the great outdoors, the James Bay Boys Club is keeping its members active and interested in athletics by playing Baseball and other Summer sports.

With the return of the Winter season the gymnasium will open again and boxing and wrestling classes will continue. Then, too, plans call for the club to continue its juvenile soccer.

During their short time of operation the James Bay Boys' Club has served a very useful purpose in the community, and the time work they have been doing should be a challenge to other districts. We sincerely hope that before another Winter season rolls around many such free clubs will be in operation.

FLYERS AND ARMY BALL NINES MEET

Their line-ups studded with players new to Victoria the Army and Royal Canadian Air Force baseball nines will make their debut this evening at Royal Athletic Park.

With little or no idea of the comparative strength of the opposing nines, this being their first contest, the problem department is really going out on the limb in trying to name the winner.

However, we know that George "Lefty" Boston has pitched a lot of good ball, and if his wrong-side flipper is in good shape this evening he should give the flyers stickers plenty of trouble.

Also there for tonight's game is the troops in two nines.

Baseball's Big Six

By The Associated Press

BATTING

The three leading batters in each league below:

RUNS BATTED IN

National League — Lombardi, Giants, 21

American League — Derry, Yankees, 18

HOME RUNS

National League Cut Giants, and Westerman, Giants, 4

American League — Stephens, Browns, 4

Nicholas, Giants	21	45	19	.422
Ott, Giants	19	41	10	.415
Kiner, Pirates	17	35	8	.400
Lowrey, Cardinals	17	40	8	.400
Kurowski, Cardinals	17	40	8	.400
Walker, Cubs	17	40	15	.375
Cavarretta, Cubs	17	40	15	.375

GOLF PROFESSIONAL

Dave Mackland, who for the past six years has been the professional at the Quilchena Golf Club, Vancouver, has been engaged as a full-time pro by the Qualicum Beach Golf Club.

LET GEORGE FIX IT!

Now the weather's nice and fine
Time's come that's time to remind
That the bicycle repair time
Now the season's definitely opened

SIDNEY LUMBER

Phone O 1108 2116 Gov't

TIRES

Prompt attention to all your tire troubles. Expert tire technicians

- RECAPPING
- RETREADING
- VULCANIZING
- TUBE REPAIRS.

Tergeson Bros.

1111 Blanchard Street E 7541

Flyers and Army To Meet Tonight

Many New Baseballers Will Make Victoria Debut With Service Nines at Athletic Park

A rebuilt RCAF nine and an Army Club built around a nucleus of returning veterans, will provide the baseball entertainment at Royal Athletic Park this evening when they clash in the second game of the 1945 season, with hostilities slated to commence at 6 o'clock.

Pinalists last season, the soldiers will trot out three parts of their regular infield with two others filling the remaining spots. Ray Casey will handle the first base duties in place of Doug Peden, but the other infield positions will be filled by Eddie Cross, Harry Holmes and Bud Wersline, all holdovers. George "Lefty" Boston, experienced Victoria pan veteran is set for mound action and should give Air Force sticks plenty of trouble. B Buchanan will form the other half of the starting battery.

T. Callan, R Sutherland and J Schacko, all newcomers to local baseball, will fill the outfield positions. In reserve are Mattison and Ferguson. Also to be called on to fill in wherever necessary, Rosedale and Mitchell, both of whom have shown well in practice sessions. Rosedale is a catcher and these additions may be made before game time from new material showing up in recent practices.

Under the direction of P.O. Bill Hunter former professional, from Washington, the airmen have only been together from last season, but are shaping up well. Ralph "Pop" Pay will be back on the initial sack, while Ossie Dregan again will be in the outfield along with husky Bob Barlow, who saw some action on the mound last season.

Cliff Kilburn, former Kimberly and Edmonton catcher, will be behind the plate receiving the slants of Vince Hancock, former Alberian, slated to pitch the opening game for the Flyers. Gordie Hunt, Vancouver, is stationed at the keystone, with the rest of the Flyers' infield being filled by two more former Alberians, Ken Cooling and Norm Parfitt, from third and former known for his basketball and football activities, is taking a shot at the diamond pastime and will fill the third outfield post.

Bill McDonald, former Vancouver Arrows rightfielder, and Doug Burton, will be ready for the fray if the hill should they be needed. Utility roles will be filled by Ray Sorlome, Bob Berry, and Gordie Todd, another Alberian, who saw season's provincial football champions.

Believe It or Not! by RIPLEY

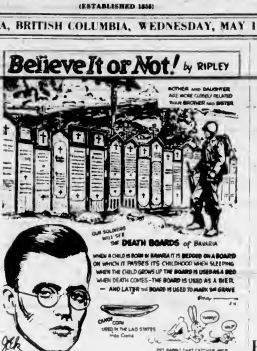

EXPLANATION OF YESTERDAY'S CARTOON

Who Is More Closely Related?—Mother and daughter are linear relatives and are related in the first degree. Brother and sister are lateral related and constitute a second degree relationship.

Please address all questions to Cartoonist Ripley, c/o King Features, New York City, N.Y.

San Diego and Oakland Chalk Up Victories

HOLLYWOOD, Calif., May 15 (P.—San Diego took a free-hitting contest from Hollywood tonight, 10 to 8. The Padres fell on the offerings of Jim Sharp in the fourth and counted five tallies. John Marshall succeeded Sharp. The Stars gathered 11 safeties themselves.

San Diego	0	0	5	0
Hollywood	1	2	0	1

Batteries: Sharp, Marshall and Bailinger; Marshall and Hill.

AUCKNS RALLY TO DEFEAT SACRAMENTO

OAKLAND, May 15 (P.—Oakland staged a four-run rally in the eighth inning tonight to defeat Sacramento, 7-5, in the opening game of the Oakland-Coast series.

Sacramento	2	0	0	0
Oakland	0	0	0	4

Batteries: Porter Power and Marcum; Gilmore and Raimondi.

Only games played.

INTERNATIONAL LEAGUE

TORONTO, May 15 (CP.—Toronto Maple Leafs, by Pitcher Dutch Hamilton, who struck out seven batters, tonight downed Baltimore Orioles, 3-1, to cinch their hold on fourth place in the International League.

Hamilton's triple by George Scales in left centre field while one man was on base in the last half of the eighth inning won the game. R H E.

Baltimore 000 000 001 1 7 2
Toronto 001 000 00x 3 6 2

Batteries: Coleman, Davillier and Devlin; Hamilton and George.

All other scheduled games postponed, rain.

AMERICAN ASSOCIATION

Milwaukee 4, Columbus 3

All other games postponed, rain.

Intercity Rotary Golf Tournament At Victoria Club

More than 100 golfers will tee off today at the Club Bay Hills in the annual intercity Rotary Club tournament. Golfers from Vancouver, New Westminster, Duncan and Nanaimo have entered in addition to a large list of Victoria Rotary Club members.

Prizes will be presented in the evening at an evening dinner meeting in the clubhouse following completion of play.

Using Fort Henry As Military Jail

KINGSTON, Ont., May 15 (CP.—About 200 Canadian army personnel were brought here by special train late today to be confined in Fort Henry under sentences of varying length for breaches of military law.

Fort Henry, which had been used during the war as a prison camp for German prisoners of war was recently taken by the Canadian Government as unsuitable for housing their machines, and after process through the protecting power was closed in December, 1943.

At Ottawa, it was understood that Defence Headquarters were considering building a stalemate or confinement of army personnel in Fort Henry. It was learned that Fort Henry had been preserved recently for use as a detention barracks.

MONTREAL, May 15 (CP.—The governing body of the International Labor Office will open its 27th session at Quebec, June 21, it was announced today. The session is expected to last a week and will be preceded by meetings of a number of governing body committees.

Chandler Aide

LESLIE O'CONNOR

Who served the late Judge K. M. Landis as secretary for 23 years, has been retained by Commissioner A. B. (Happy) Chandler, the new baseball commissioner, as special assistant for one year. O'Connor will run the office in Chicago until it is closed. The new office will be at Cincinnati.

Jimmy Dykes Happy With Sox in Lead

CHICAGO, May 15 (CP.—Manager Jimmy Dykes is singing in the rain this year. Instead of a ten-game schedule for his first-place White Sox, the Chicago White Sox may give him a big breakaw later on.

With the weatherman in a jovial mood the important Sox-New York Yankee series here today, tomorrow and Sunday was washed in addition to a large list of Victoria Rotary Club members.

Prizes will be presented in the evening at an evening dinner meeting in the clubhouse following completion of play.

Dykes knows that unless it rains was virtually a certain pitching problem when the first financial set-up. But this problem for immediate the moment is his only. He is sure of the services of his ace, Alexander Scott, a six-game-in-a-row Sox-Yankee series, and Bill Dietrich, a six-game-in-a-row Sox-Yankee series.

The White Sox, 3-game-in-a-row pitching, the second-place Yankees (12-7), by 11 percentage points, is easy prophecy. The one leading the league in hitting, the field in runs, runs batted in, and pitching, and the second in triples.

Number of the Sox, Bill Thornton, Joe Jon Hunter, Fred and Guy Curtis, Jim Hunter, Ed Lopat has been amazingly alike. The Sox have scored the most runs, runs batted in, 14 games, scintillating Manager Lou Boudreau is playing hard, and Raymond Poat of Washington.

Dykes is starting Alex Trevino and the target Chicago, who has been joining on the Sox in 19 games.

EXHIBITION FASTBALL

James Bay W. vs. Victoria Black and Whites in an exhibition fastball game at Royal Athletic Park today at 6.30 p.m.

Rain Cancels All Local Ball Games

Rain forced postponement of scheduled games in the Intercity High School baseball league and two local football divisions last night but play will continue this evening with two football contests at Central. Park and a baseball game at Macdonald Park.

Dropping their last decision to the league-leading St. Louis College nine, Victoria High School will attempt to close the gap when they clash with Equimalt High School, defeated in both of their starts, in the Intercity High School Baseball League fixture at Macdonald Park. Game time is 4.15 p.m.

On the upper diamond at Central Park, K V's senior "B" footballers will make their first appearance of the season in defence of their title when they meet the Bonnie Producers in a game scheduled to start at 6.30 p.m. First game of the season in the Women's Section will be played on the lower diamond when Bapco Paint and Yarrows, two Section Two clubs, hook up. Game time is also 6.30 p.m.

Baseball Standings

NATIONAL LEAGUE

	W	L	Pct.
New York	18	5	.783
Brooklyn	15	8	.714
Chicago	10	10	.500
St. Louis	10	10	.500
Pittsburgh	9	12	.429
Boston	8	11	.421
Cincinnati	7	12	.368
Philadelphia	5	16	.238

AMERICAN LEAGUE

	W	L	Pct.
Chicago	14	2	.875
New York	13	7	.650
Detroit	11	6	.611
St. Louis	9	8	.500
Washington	10	12	.455
Philadelphia	9	12	.429
Boston	8	12	.400
Cleveland	6	13	.316

COAST LEAGUE

	W	L	Pct.
Portland	24	15	.615
Seattle	23	16	.561
Oakland	24	20	.545
San Diego	23	22	.511
Los Angeles	21	23	.477
Sacramento	21	23	.477
San Francisco	20	23	.465
Hollywood	12	31	.278

CRICKET PRACTICE

There will be a little cricket practice at Macdonald Park today at 2.30 p.m. Players are asked to enter at the Niagara Street gate.

Army Third Sacker

BUD WERSTINE

Hard-hitting third sacker who will be at the bat during tonight's Army vs. Air Force baseball game at Royal Athletic Park. The game will be played at Royal Athletic Park with game time set for 6.15 p.m.

Coughing Epidemic Reduces Kentucky Derby Candidates

By ORLO ROBERTSON

NEW YORK, May 15 (CP.—Kentucky Derby candidates from the East began to fade today as an epidemic of coughing spread through the barns at Jamaica Park and other trainers declared their horses were free of the rather pernicious for the first and second-place finishers in Churchill Downs June 9.

Heading the list of those carried out of the stables by coughing was William Zeigler, Esteem winner of only one race last year, who was that gate injury appearance of developing into a dishwater pacer.

Trainer Max Bridge said he had given up hopes of getting the son of Pompilio-Espoza in shape for either the Derby or Preakness and that if he had his way the colt would not face the barrier until the Fall.

The coughing epidemic also hit Sal Rhode's First Age and had other trainers worried. Bowie Jim, Fly Ace, Hoop Jr., Pensive and Dive Bomber collied for Jamaica and Jerkytown and Jet Propulsion for Belmont. Wonder Bar, Pensive, Wonder Bar, Jet Propulsion and Dive Bomber were all in a mix. Derbyites Parade, the top contender, that could not stand the rigorous training for the Derby, fraction but injured his ankle Wednesday of a little reconditioning in the paddock at Jamaica.

Meanwhile John Gaver's hopeful,

Business and Professional Directory, Want Ads

The Daily Colonist

RATES FOR CLASSIFIED OR WANT ADVERTISEMENTS

One cent a word each insertion, minimum 20 cents. Discount of 10% if paid within 6 days, with a minimum of 15 cents. Minimum charge for any advertisement accepted for less than 25c.

Display—Agate—Minimum 5 lines.

Marriages, In Memoriam Notices, Card of Thanks, not exceeding 50 words, $1.00 per insertion. Each additional line, 10 cents.

Deaths, Funeral Notices, not exceeding 50 words, $1.00 per insertion, and 2 cents additional lines. Each additional line, 10 cents.

Advertisers who desire may have replies addressed to Box 27 The Colonist and forwarded to their private address. Charge 20 cents for the forwarding of replies (in this case add 10 cents extra for replies to Colonist in the count for the number of words).

Out-of-town readers of our advertisements will oblige by giving address as well as phone numbers, as it is not always convenient to communicate through the directory.

Any claim for refund on account of error or omission must be made within 30 days from the date of the first insertion or else will be forfeited.

The Colonist will not be responsible for more than one incorrect insertion of any advertisement ordered for more than one insertion.

The Colonist service is available every day from 8 a.m. to 5 p.m., excepting Sunday. Just call 8 meets 4111.

In Memo Insertion, Classified Ads should be in before 10 o'clock. Phone 8 meets 4136 (24 hrs.).

Classified Ads for The Sunday Colonist will be accepted up to 5 p.m. on Saturday.

CLASSIFICATIONS

Acreage for Sale	41
Acreage for Rent	42
Agents Wanted	43
Apartments	44
Auto For Sale	45
Auto Wanted	46
Automobiles for Rent	47
Automobile Wanted	48
Births	1
Births and Memorials	876
Business Cards	49
Building Materials	50
Business Opportunity	51
Cards of Thanks	2
Cards of Thanks	3
Coming Events	4
Dancing	75
Deaths	5
Dressmaking	52
Educational	53
Farms for Sale	54
Farms for Rent	55
Farm Wanted	56
Flats and Apartments to Rent	57
Flats and Apartments Wanted	58
Flats for Sale	59
For Sale—Miscellaneous	60
Furniture	660
Funeral Directors	6
Furnished Rooms to Rent	656
Furnished Rooms Wanted	61
Hardwood and Fuel Specialists	1114
Hotels	62
Housekeeping Rooms to Rent	63
Housekeeping Rooms Wanted	64
Houses for Sale	65
Houses to Rent—Furnished	66
Houses Wanted	67
Lost and Found	68
Lost and Found	69
Marriages	7
Mattresses	70
Money to Loan	71
Moving	72
Music	73
Musical Instruments	74
Nurses' Rooms to Rent	1449
Nursing and Convalescent Homes	1448
Office Space, Desks to Rent	1447
Personal	77
Professional Directory	78
Property for Sale	80
Property Wanted	81
Poultry and Livestock	82
Radio	1617
Radio Repairs	1618
Rooms and Board	83
Rooms and Board Wanted	84
Situations Vacant	85
Situations Wanted—Male	86
Situations Wanted—Female	87
Stores, Restaurants	88
Stores Wanted	89
Tenders	90
To Exchange—Real Estate	91
To Rent—Miscellaneous	92
Unfurnished Houses Wanted	1616
Wanted to Buy—Miscellaneous	93
Wanted to Rent	94
Wanted to Buy—Housing	95
Wanted to Rent—Furnished	96
Wanted to Rent—Housing, Unfurnished	97
Wanted to Rent—Miscellaneous	98
Wanted—Male Help	99
Wanted—Female Help	100

1 BIRTHS

BOWE—To left and Mrs. C. A. Bowe (nee Eileen Lee), 1175 Princess Avenue, a daughter, Monday, May 14, 1945.

2 DEATHS

MACKINNON—Passed away at the Royal Jubilee Hospital, May 15, 1945, Donald Wallace Mackinnon, aged 71 years, beloved husband of Mrs. Mackinnon, of 1016 Fort Street. Funeral notice later.

The late Mr. Mackinnon was a member of Victoria Lodge No. 1, A.F. & A.M. Funeral service will be held at the Sir Frederic Green Memorial Mortuary, Quadra at Rockland Avenue, on Friday, Interment in Ross Bay Cemetery.

ROBINSON—On May 14, 1945, Jessie Marie (infant daughter of Mr. and Mrs. Ernest Robinson), of 1011 Fort Street, aged one month. Funeral from Hayward's B.C. Funeral Chapel on Friday, at 2 p.m. Rev. Noel Ackroyd officiating. Interment in Royal Oak Burial Park.

BRILEY—Passed away suddenly at the Plantation Hotel, May 15, 1945, Richard Henry Briley, aged 71 years, beloved husband of Mrs. Briley, of Victoria, and brother of Mrs. Sweetman, of Victoria, Mrs. Brown, of the family residence in Chemainus, Mrs. Hoffman, of Victoria, and the late Mrs. Briley. Funeral service Wednesday, May 16, 2 p.m., at Chapel, Sir Frederic Green Memorial Mortuary, Quadra at Rockland Avenue. Rev. Dr. Leslie Pidgeon officiating. Interment in Victoria Memorial Park.

ROBINSON—On May 14, 1945, Jessie Marie (infant daughter of Mr. and Mrs. Ernest Robinson), of 1011 Fort Street, aged one month. Funeral from Hayward's B.C. Funeral Chapel on Friday, at 2 p.m. Rev. Noel Ackroyd officiating. Interment in Royal Oak Burial Park.

3 CARD OF THANKS

MR. MRS. DOBIE and family wish to express their sincere thanks for the many and kindnesses shown during their recent illness and sympathy at tragedy in the loss of Corporal Dobie, Overseas and Victoria.

5 FUNERAL DIRECTORS

R. J. CURRY & SON
Funeral Directors
Corner Quadra and Broughton Streets
Phone G 1314

THOMSON FUNERAL HOME
Established 1911
Modern Funeral Service
1656 Quadra Street Phone G 2616

B.C. FUNERAL CO. (NAYLAND'S)
Established 1889
Modern Chapel, Lady Attendant
The Ringing Bell
Calls Attended to at All Hours

MCCALL BROS
Funeral Directors
Phone G 2101 Night G 2911
Office and Chapel Cover Johnson and Broad Streets

SAWER MORTUARY LIMITED
1862 Quadra Street Phone G 5141
Beautiful Chapel with Pipe Organ
Lady Attendant Ambulance Service

6 FLOWERS

ALL Floral Work Artistically Designed and Executed by Experts. Wreaths, Pillows, Bouquets. Ind Floral. G 6812 G 6811

AYE FLORAL, ORCHIDS at lowest prices. 1 S. Pandora. 1313 Douglas. G 5113

FUNERAL DESIGNS
Weddings, Bouquets, Corsages
Phone Us Your Requirements
WOODWARD'S FLORISTS
916 Fort Street Phone G 3811

10 COMING EVENTS

MEMORARE CHAPTER DANCING Parlour, Legion Hall, Saturday, May 19, Saturday night, Glen Cross Lindbrook accompanist. 880

11 WANTED—FEMALE HELP

Applications will not be considered from women who are married or who have a husband or other employer engaged in war work. Applicants must state age, nationality and previous occupation, and give references. Only those selected for interview will be notified.

WANTED—GIRLS OVER 16 FOR LIGHT office duties. Phone G 5661

WANTED—GIRLS OVER 16 FOR WAREHOUSE Modern Guns. Two weeks training. Apply Dominion Textile Co. Ltd., 1405 Douglas St.

WANTED IMMEDIately
GIRLS FOR BOWLING AND WRESTLING
GORDON HEAD RECREATION DISTRICTS
APPLY DOMINION PROVINCIAL EMERGENCY FARM LABOR SERVICE
1114 Douglas Street, Victoria, B.C.

LEARN HAIRDRESSING
VICTORIA HAIRDRESSING SCHOOL
MOUNT BRUNDRETT BUILDING

13 TEACHERS WANTED

NOW SEPTEMBER—TWO RESIDENT Teachers for private school. Music and Elementary. Apply Principal, Box 1, Cowichan Station, B.C.

13 WANTED—MALE HELP

Applications will not be considered from men who are married or who have a husband or other employer engaged in the production of munitions, or who are employed in a position which, in the opinion of the Minister, is not actually essential to the prosecution of the war.

WANTED—MEN TO WORK WITH LOGGING Company, Nootka Island. Apply Box 1, Nootka, B.C.

14 WANTED—FEMALE HELP

Applications will not be considered from women who are married or who have a husband or other employer engaged in war work. Applicants must state age, nationality and previous occupation, and give references. Only those selected for interview will be notified.

WANTED IMMEDIately
EXPERIENCED
WAITRESSES
FOR CITY WORK
STEADY EMPLOYMENT
FOR NIGHT SHIFT
APPLY EMPLOYMENT AND RESPECTIVE SERVICE BRANCH
PROPS NO. 801

15 WANTED—MALE HELP

WANTED—RELIABLE GIRL OR WOMAN for Postal Business. Pay alternate Saturdays. Apply Mr. Cunningham, Jones, Victoria Chiropractic, 1-12, 36 Arcade Building.

WANTED—HOUSEKEEPER FOR MIDDLE-aged Protestant Bachelor. Must be happy with sleep in of staff. Phone G 8016, Mrs. Dunsmuir, Cordova Bay.

WANTED IMMEDIately—EFFICIENT, Cheerful, Capable, Neatly Well-clad Girl, age mostly. Reference required. Phone G 4111.

WANTED—RELIABLE YOUNG WOMAN for Housework, Live in. Apply 1500 Oak Bay Avenue, 7 and 9 p.m. References essential.

WANTED—GIRL FOR GENERAL HOUSEWORK. Close at 7. Apply Employment Service, Public Market, 1330 Broad.

WANTED—WOMAN FOR GENERAL housework; no children; no washing. Phone G 2411 or G 2412.

WANTED—WOMAN FOR GENERAL housework; no children; no washing. Phone G 2411 or G 2412.

WANTED—GIRL OVER 16 FOR LIGHT office duties. Phone G 5661

WANTED—GIRL OVER 16 FOR WAREHOUSE Modern Guns. Two weeks training. Apply Dominion Textile Co. Ltd., 1405 Douglas St.

WANTED IMMEDIately
GIRLS FOR BOWLING AND WRESTLING
GORDON HEAD RECREATION DISTRICTS
APPLY DOMINION PROVINCIAL EMERGENCY FARM LABOR SERVICE
1114 Douglas Street, Victoria, B.C.

LEARN HAIRDRESSING
VICTORIA HAIRDRESSING SCHOOL
MOUNT BRUNDRETT BUILDING

13 TEACHERS WANTED

NOW SEPTEMBER—TWO RESIDENT Teachers for private school. Music and Elementary. Apply Principal, Box 1, Cowichan Station, B.C.

13 WANTED—MALE HELP

Applications will not be considered from men who are married or who have a husband or other employer engaged in the production of munitions, or who are employed in a position which, in the opinion of the Minister, is not actually essential to the prosecution of the war.

WANTED—MEN TO WORK WITH LOGGING Company, Nootka Island. Apply Box 1, Nootka, B.C.

14 WANTED—FEMALE HELP

Applications will not be considered from women who are married or who have a husband or other employer engaged in war work. Applicants must state age, nationality and previous occupation, and give references. Only those selected for interview will be notified.

WANTED IMMEDIately
EXPERIENCED
WAITRESSES
FOR CITY WORK
STEADY EMPLOYMENT
FOR NIGHT SHIFT
APPLY EMPLOYMENT AND RESPECTIVE SERVICE BRANCH
PROPS NO. 801

15 WANTED—MALE HELP

WANTED—RELIABLE GIRL OR WOMAN for Postal Business. Pay alternate Saturdays. Apply Mr. Cunningham, Jones, Victoria Chiropractic, 1-12, 36 Arcade Building.

WANTED—HOUSEKEEPER FOR MIDDLE-aged Protestant Bachelor. Must be happy with sleep in of staff. Phone G 8016, Mrs. Dunsmuir, Cordova Bay.

WANTED IMMEDIately—EFFICIENT, Cheerful, Capable, mostly well-clad Girl, age mostly. References required. Phone G 4111.

WANTED—RELIABLE YOUNG WOMAN for Housework. Live in. Apply 1500 Oak Bay Avenue, 7 and 9 p.m. References essential.

WANTED—GIRL FOR GENERAL HOUSEWORK. Close at 7. Apply Employment Service, Public Market, 1330 Broad.

WANTED—WOMAN FOR GENERAL housework; no children; no washing. Phone G 2411 or G 2412.

WANTED—WOMAN FOR GENERAL housework; no children; no washing. Phone G 2411 or G 2412.

WANTED—GIRL OVER 16 FOR LIGHT office duties. Phone G 5661

WANTED—GIRLS OVER 16 FOR WAREHOUSE Modern Guns. Two weeks training. Apply Dominion Textile Co. Ltd., 1405 Douglas St.

WANTED IMMEDiately
GIRLS FOR BOWLING AND WRESTLING
GORDON HEAD RECREATION DISTRICTS
APPLY DOMINION PROVINCIAL EMERGENCY FARM LABOR SERVICE
1114 Douglas Street, Victoria, B.C.

LEARN HAIRDRESSING
VICTORIA HAIRDRESSING SCHOOL
MOUNT BRUNDRETT BUILDING

13 TEACHERS WANTED

NOW SEPTEMBER—TWO RESIDENT Teachers for private school. Music and Elementary. Apply Principal, Box 1, Cowichan Station, B.C.

13 WANTED—MALE HELP

Applications will not be considered from men who are married or who have a husband or other employer engaged in the production of munitions, or who are employed in a position which, in the opinion of the Minister, is not actually essential to the prosecution of the war.

WANTED—MEN TO WORK WITH LOGGING Company, Nootka Island. Apply Box 1, Nootka, B.C.

14 WANTED—FEMALE HELP

Applications will not be considered from women who are married or who have a husband or other employer engaged in war work. Applicants must state age, nationality and previous occupation, and give references. Only those selected for interview will be notified.

WANTED IMMEDiately
EXPERIENCED
WAITRESSES
FOR CITY WORK
STEADY EMPLOYMENT
FOR NIGHT SHIFT
APPLY EMPLOYMENT AND RESPECTIVE SERVICE BRANCH
PROPS NO. 801

15 WANTED—MALE HELP

WANTED—RELIABLE GIRL OR WOMAN for Postal Business. Pay alternate Saturdays. Apply Mr. Cunningham, Jones, Victoria Chiropractic, 1-12, 36 Arcade Building.

WANTED—HOUSEKEEPER FOR MIDDLE-aged Protestant Bachelor. Must be happy with sleep in of staff. Phone G 8016, Mrs. Dunsmuir, Cordova Bay.

WANTED IMMEDi

A Mart for Busy Readers—Property for Sale or Trade

60 FOR SALE—MISCELLANEOUS
(Continued)

WILLS RADIO SERVICE. Phone E 8624. The Gorge Road East. Repairs all makes. Up to date equipment.

WILL PAY CASH FOR SMALL MARTIN-Parker 9 cylinder. Phone 6 6 6 6.

60G RADIO REPAIRS

A Satisfaction Guaranteed. All makes of Radios and Phonographs. 730 View St. Phone G 4313.

AL-RADIO REPAIRING. EFFICIENT and prompt. Guaranteed. Call G 3121.

EXPERT RADIO REPAIRS BY EXPERTS. Good technicians. They are members of the Victoria Radio Technicians, affiliated with B.C. Electric Rlwy. G 7344.

FOR COMPLETE SATISFACTION AND EXPERT REPAIRS—Radios and gramophones in Christ Reparations Ltd., specialists in all makes. Prices and guarantee of 1 year at 1-C. Phone G 4161. 611 View Street.

KEY-RADIO, LTD.—EXPERT RADIO service by certified technicians for the Victoria District. Radio Technicians, Phone E 3613. 901 Yates Street.

RADIO SERVICE OF ALL MAKES AND models. Prices all service. Quick delivery. 624 John Street. G 3132.

WOODS RADIO SERVICE—FAIRFIELD and Oak. Phone E 5 0 0 0.

60H NURSERY STOCK, PLANTS, ETC.

CABBAGE, LETTUCE AND CAULIFLOWER PLANTS. Frederick Farms, Rosses Corners, Sooke. All well-hardened plants.

BALDWIN'S NURSERY
Cadboro Bay Road
Between Willows Fairlea and Tillicum Choice — Phone E 3134

GOOD SELECTION OF BEDDING PLANTS. 2 doz. per flat. 25 cents. Immediate—M. J. Cooper, Tillicum, Shelbourne. Phone Gibson 4 F 1.

BEAUTIFUL YOUR GARDEN
WITH HEATHER AND APALACHE EVERGREENS, Bedding Plants and Flowers. Phone Gibson 4 F 1. Cooper's Nursery, Shelbourne. Phone Gibson 4 F 1.

LARMER & SONS
Burnside Road Strawberry Vale

60K BICYCLES AND MOTORCYCLES

BICYCLE REPAIRS — NEW AND USED Bicycles. Bicycle and motorcycle repairs and parts. Sanders' Bicycle, 642 Fort Street, G 7014.

BICYCLES ALL MAKES, PERMITS GUARANTEED. We buy bicycles. 1-C parts. 1120 Government. Phone G 4122. We sell.

BOYS' MINE AND BICYCLE BUILDER. Complete overhauls and repairs. Apply 1320 Quadra.

CARS FOR SALE—MOTORCYCLE — Any shape. Phone G 4142.

EVERYTHING IN BICYCLE REPAIRS at Bentley, Ltd., 1860 Douglas. G 3811.

FOR SALE—ONE GENT'S BICYCLE IN good condition. Price $35. Phone G 4 1 4 1.

GENTS CUSTOM—PERFECT BICYCLE. Almost new condition. Phone G 1158 after 7 p.m.

MANS BICYCLE FOR SALE. 126 19 Street. Phone Fairfield G 6 1 3 1.

MANS BICYCLE IN GOOD CONDITION. $35. G 4 3 6 2.

MANS PREWAR BICYCLE IN GOOD condition. $35. Phone G 4 1 4 1.

MOTORCYCLE SPECIALIST
W. J. GAGNE PARTS REPAIRS REPAIRS
W. G. R. 1535 MONROE STREET

ROBINSON'S
BICYCLE REPAIRS AND REPAIRS
"CARRIAGES FOR SALE OR RENT
1320 Broad Street, Opposite Colonial
Phone E 5 2 1 8

1935 HARLEY-DAVIDSON 74 CU. FT. Motor overhauled, tires good, saddle bags, $400. Apply 901 Fremont Road, after 5 p.m.

1931 JAWA 350 MOTORCYCLE. Good condition, one owner. Phone Gibson 1 2 2 6.

1937 B.S.A. PROPERLY CONDITION $175 Will negotiate or buy 350 Norton as good as 1937 Universal Average.

1929 INDIAN SCOUT MOTORCYCLE with Wind Shield for Sidecar. $150 Phone G 4 1 4 1.

60L STOVES AND RANGES

A SPECIAL ANNOUNCEMENT TO THE public of Victoria and District. We are equipped your stoves, furnaces or furnaces, cleaned, repaired, and put in good working order. Reasonable rates and we will where possible. G 1132.

A NYTHING OF STOVES, FURNITURE and Furnaces Cleaned, Repaired, Exchanged, Bought and Sold. Also Stove Lining machine for Cold on Hot. Bay Street. G 4 3 3 4.

BOILERS CONVERTED AND STOVES repaired day or night. Phone Qualman.

CLARK JEWEL GAS RANGE WITH LIGHTER and oven control. $40. E 5 0 4 1.

CIRCULATING HEATER. PHONE G 3 0 4 1.

INTERNATIONAL ENAMEL RANGE. 30" Blue top, water front warming closet. $75.

RANGE PATTERN FOR SALE. BARGAIN 1 E D Gardens 1a Fox Bldg.

SMALL 1440 DAMIE 4 24 30 CHROME Range, Water Jacket, Cutter Plate Stove Stage $22 Part Brass. E 1 0 1 2.

WANTED—GOOD RANGE. HIGHEST offers paid. Phone Gibson Stage 3 2 Jubilee Hill. E 4 0 1 1.

WILSON'S ECONOMY FURNITURE 1 Moscow Place 2 2 gas range $40 Bed Springs $5 (2).

60M TOOLS AND MACHINERY

FOR SALE—ONE MOTORSHOP, ONE Lathe, Motor, Jig Saw, Bench Grinder, Belts, Pulleys, Shafting, Bench Vise, Belt Sander, Complete Shop Equipment. Phone Gibson 4 F 1.

RENT BOILER 3 FT. 8 X 8 FT. FIRE 1 motor, Pulleys and belts, rent equipment for greenhouse. Apply 2410 Lowell Avenue.

60N MISCELLANEOUS

ARE YOU
FOR YOUR CLEANING REQUIREMENTS
SEE
Now Available Now Well Equipped
Highest Top Bid
MANTOE
For Limited Time Only Best Grade
Mantoe Vacuum Cleaner
The Best Tool Ever Invented in
Cleaning Rugs and Carpets
BLASTING
Blower Brush Rugs and Upholstered Area, References Supplied
ALL MAKES AND PRODUCTS CLEANED
PHONE COLIQUITZ 1 1 1 M

ANOTHER BARGAIN
A TRADE-IN ONE 1 PIECE LINOLEUM RUG 9 x 12 ft. Almost new condition. This rug is worth $40 Sale Price $20 Also Lino Table and two Upholstered Chairs. $20

GRAY'S (1932) FURNITURE STORE—218 Burnside at Cloverdale. Phone E 7 1 1 1.

LA ELECTRIC VACUUM CLEANERS replaced with latest models. Brushes, extensions, wheels, attachments. Sales, Service, Supplies. Call G 2 1 1 1 3 2 Pole Street.

60P FOR SALE—MISCELLANEOUS
(Continued)

COMMAL-MATTRESS
ULTRA-VIOLET RAYS KILL COOTIES, Bedbugs and Germs. Marvelous results. Sanitation Guaranteed. Phone Gibson 1 2 1 1 Yates.

ALL TYPES OF RUBBER STAMPS Quickly Made. Lowest Prices. Phone 1 2 1 1 Yates.

ALPALPA READY TO CUT FOR SALE 4 Pounds. Box 128, Victoria Post Office.

ATTENTION—WEINGER BOILER FOR Sale. Size Part. Phone Gibson 1 2 1 1 Yates.

ALL MAKES OF BEDDING MATTRESSES. Phone Gibson 1 2 1 1 Yates.

ALL MAKES VACUUM CLEANERS $6 Up. Sales, Service, etc. Taylor & Co., 1 2 1 1 Yates.

ELECTRIC CLEANERS—ALL MAKES. All models. Phone Gibson 1 2 1 1 Yates.

A DOUBLE LOAD CINDERS, $2.00 CLAY, mill, fine screenings. E 7 2 6 2 Yates.

A FEW LOADS MANURE LEFT, 1 1 PER load. 2 Fill, 1 Fill, 1 Fill. 2 Yates.

STANLEY MITRE BOX 6 16, JUNIOR 1 Wrench 1 2 1 1 Yates.

CLEANERS FOR THE BEST SOLD — Phone E 3 7 3 0.

WANTED—Wanted To Quality Bell, Recta, Gramophone Stands. Old Well-Designed Cabinets.

BALDWIN'S NURSERY
Cadboro Bay Road
Between Willows Fairlea and Tillicum Choice — Phone E 3134

GOOD SELECTION OF BEDDING PLANTS. 2 doz. per flat. 25 cents. Immediate—M. J. Cooper, Tillicum, Shelbourne. Phone Gibson 4 F 1.

BEAUTIFUL YOUR GARDEN
WITH HEATHER AND APALACHE EVERGREENS, Bedding Plants and Flowers. Phone Gibson 4 F 1. Cooper's Nursery, Shelbourne. Phone Gibson 4 F 1.

LARMER & SONS
Burnside Road Strawberry Vale

60K BICYCLES AND MOTORCYCLES

BICYCLE REPAIRS — NEW AND USED Bicycles and bicycle repairs and parts. Sanders' Bicycle, 642 Fort Street, G 7014.

BICYCLES ALL MAKES, PERMITS GUARANTEED. We buy bicycles. 1-C parts. 1120 Government. Phone G 4122. We sell.

BOYS' MINE AND BICYCLE BUILDER. Complete overhauls and repairs. Apply 1320 Quadra.

CARS FOR SALE—MOTORCYCLE — Any shape. Phone G 4142.

EVERYTHING IN BICYCLE REPAIRS at Bentley, Ltd., 1860 Douglas. G 3811.

FOR SALE—ONE GENT'S BICYCLE IN good condition. Price $35. Phone G 4 1 4 1.

GENTS CUSTOM—PERFECT BICYCLE. Almost new condition. Phone G 1158 after 7 p.m.

MANS BICYCLE FOR SALE. 126 19 Street. Phone Fairfield G 6 1 3 1.

MANS BICYCLE IN GOOD CONDITION. $35. G 4 3 6 2.

MANS PREWAR BICYCLE IN GOOD condition. $35. Phone G 4 1 4 1.

MOTORCYCLE SPECIALIST
W. J. GAGNE PARTS REPAIRS REPAIRS
W. G. R. 1535 MONROE STREET

ROBINSON'S
BICYCLE REPAIRS AND REPAIRS
"CARRIAGES FOR SALE OR RENT
1320 Broad Street, Opposite Colonial
Phone E 5 2 1 8

1935 HARLEY-DAVIDSON 74 CU. FT. Motor overhauled, tires good, saddle bags, $400. Apply 901 Fremont Road, after 5 p.m.

1931 JAWA 350 MOTORCYCLE. Good condition, one owner. Phone Gibson 1 2 2 6.

1937 B.S.A. PROPERLY CONDITION $175 Will negotiate or buy 350 Norton as good as 1937 Universal Average.

1929 INDIAN SCOUT MOTORCYCLE with Wind Shield for Sidecar. $150 Phone G 4 1 4 1.

60L STOVES AND RANGES

A SPECIAL ANNOUNCEMENT TO THE public of Victoria and District. We are equipped your stoves, furnaces or furnaces, cleaned, repaired, and put in good working order. Reasonable rates and we will where possible. G 1132.

A NYTHING OF STOVES, FURNITURE and Furnaces Cleaned, Repaired, Exchanged, Bought and Sold. Also Stove Lining machine for Cold on Hot. Bay Street. G 4 3 3 4.

BOILERS CONVERTED AND STOVES repaired day or night. Phone Qualman.

CLARK JEWEL GAS RANGE WITH LIGHTER and oven control. $40. E 5 0 4 1.

CIRCULATING HEATER. PHONE G 3 0 4 1.

INTERNATIONAL ENAMEL RANGE. 30" Blue top, water front warming closet. $75.

RANGE PATTERN FOR SALE. BARGAIN 1 E D Gardens 1a Fox Bldg.

SMALL 1440 DAMIE 4 24 30 CHROME Range, Water Jacket, Cutter Plate Stove Stage $22 Part Brass. E 1 0 1 2.

WANTED—GOOD RANGE. HIGHEST offers paid. Phone Gibson Stage 3 2 Jubilee Hill. E 4 0 1 1.

WILSON'S ECONOMY FURNITURE 1 Moscow Place 2 2 gas range $40 Bed Springs $5 (2).

60M TOOLS AND MACHINERY

FOR SALE—MOTOR PUMPER WITH Gas Drive in good shape. $25 Phone Gibson 4 F 1.

MACHINERY FOR PAIR. EFFICIENT Motorized Tools Sold and Repaired. Phone E 1 0 6 2.

60N FARM IMPLEMENTS

FOR SALE—ONE MOTORSHOP, ONE Lathe, Motor, Jig Saw, Bench Grinder, Belts, Pulleys, Shafting, Bench Vise, Belt Sander, Complete Shop Equipment. Phone Gibson 4 F 1.

RENT BOILER 3 FT. 8 X 8 FT. FIRE 1 motor, Pulleys and belts, rent equipment for greenhouse. Apply 2410 Lowell Avenue.

60N MISCELLANEOUS

ARE YOU
FOR YOUR CLEANING REQUIREMENTS
SEE
Now Available Now Well Equipped
Highest Top Bid
MANTOE
For Limited Time Only Best Grade
Mantoe Vacuum Cleaner
The Best Tool Ever Invented in
Cleaning Rugs and Carpets
BLASTING
Blower Brush Rugs and Upholstered Area, References Supplied
ALL MAKES AND PRODUCTS CLEANED
PHONE COLIQUITZ 1 1 1 M

ANOTHER BARGAIN
A TRADE-IN ONE 1 PIECE LINOLEUM RUG 9 x 12 ft. Almost new condition. This rug is worth $40 Sale Price $20 Also Lino Table and two Upholstered Chairs. $20

GRAY'S (1932) FURNITURE STORE—218 Burnside at Cloverdale. Phone E 7 1 1 1.

LA ELECTRIC VACUUM CLEANERS replaced with latest models. Brushes, extensions, wheels, attachments. Sales, Service, Supplies. Call G 2 1 1 1 3 2 Pole Street.

61 WANTED—MISCELLANEOUS
(Continued)

ALL TYPES TYPE VACUUM CLEANERS Been driven period. G 3 1 1 2

CAMERA AND OTHER ITEMS and equipment. Chapman, 1 2 0 0 Electric. Gordon 1 2 1 1 Yates.

PROPERTY TO DISPOSE OF YOUR Property etc. Contact Mr. Kenneth Gordon 1 2 1 1 Yates.

WANTED—WATER, ART QUARTETTE, Refuse, Sandback or balance write or phone for specification. Bell Sidney Painting & Paper Co., Ltd. 1 2 1 1 Yates.

SMALL SIZE WALL TENT. 8 1 0 0 7.

TANNED RABBIT SKINS, ANY COLOR. Gordon. E 0 0 8.

WE BUY SHEFFIELD PLATE, OLD silver, old gold, old jewelry. We are extra good prices for old sterling. Carolyn's Shop, Government and Yates. E 2 2 0 0.

62 ROOM AND BOARD WANTED

BIRKENSHAW WANTS BOARD 28 at 1 quiet, good Home preferred. Apply Box 1 0 0 6, Colonist.

WE BUY ESTATES OF JEWELRY AND Silverware. Sterling, Gold, Silver, etc. Lewis Co., Ltd. 1 2 1 1 Yates.

WANTED — WASHING MACHINE IN good condition. Will pay good price. Phone Gibson 1 2 1 1 Yates.

WANTED TO BUY—CHROMIT SET. Must be good drive. Box 2 0 7 0, Colonist.

WANTED — MEN'S CLOTHING Shoes, Hats, Overcoats. Phone E 5 1 1 1 Yates.

WANTED—USED FURNITURE SOLD. Called Boys 4 2 1 1 Yates.

WANTED—USED GRAMOPHONE FOR cash. Phone G 4 4 7 1.

WANTED—TWO-BURNER OIL PLATE Stove.

WANTED—A FISHING ROD. E 5 4 3 6.

63 SWAPS

WILL TRADE 1937 CHEVROLET COUPE for Ford Sedan. Phone G 4 1 4 1.

62 POULTRY AND LIVESTOCK

63A POULTRY AND SUPPLIES

ATTENTION, EGG SHIPPERS! PARM Poultry Farm, Cloverdale, Fraser Valley, Victoria, wants to increase egg shipments. Will pay top price for eggs. Write or phone Cloverdale 1 2 1 1 Yates. Also for freight direct to us. G 5 8 2 2.

BUY YOUR CHICKS ON FOLLOWING dates. Remembers only May 23, 28 and June 4. Hatching Eggs Wanted. Island-bred stock. J. L. Leigh, Cedar Hill Crossroads. G 2 0 1 1.

CHICKS READY NOW LEGHORNS 2 1c Pullets Fraser Valley Farm Cedar Hill Crossroads.

PIPE AND PASTAIRE WITH BARARD Hatch chicks, also 100-chick coal oil brooder. Phone Gibson 1 2 1 1 Yates.

RAW RASPBERRIES HATCHING EGGS from selected stock. $1.00 setting Rest of Month Hatch Mary. Box 1 0 0 6 Colonist.

SETTING EGGS. RASPBERRIES. 19. 41 Reference Stock Guarantee. 41 Edible.

SUMMER CHICKS
THREE CAN BE SUPPLIED BETWEEN May 1 and June 1. Place your orders now
L. P. SCOTT
Laburnum Poultry Farm
Phone Gibson 1 2 1 1 Yates
Write for a Catalogue and Price List

WANTED—DORLINGS AND CHICKS Large. Berry Box 1 0 0 6, Colonist.

WANTED—GOOD YOUNG GOAT MUST be cow trained. Phone E 1 2 1 1

TEAR-DOWNS HATCHING
New Hamshires chicks hatched to order every week. Also Hatching Eggs being bought now
WOODLAND POULTRY FARM
W. Seymour Duncan B.C.

500 MARCH NEW HAMPSHIRE PULLETS 2 weeks old 3 0 c each. Will pay 1 2 c for Hatching Eggs. Nest Record Stock. E 8 1 1 1.

63B CATTLE

HEIFER, 2½ YEARS OLD FIRST CALF A Rock of Ages Sandick Breed, to Calve June 1st.

JOE JERSEY COW JUST FRESHENED Will Sell or Exchange for Heifer Bredding Heifer. Bredding Bull. Bredding Sows. Bredding Boars. Bredding Ewes.

63D SHEEP

FOR SALE—1 EWE AND LAMBS BOB 1 Ewe Quality. G 3 1 1 2.

63F DOGS

BEAUTIFUL COCKER PUPPIES 8 1 1 Pedigreed Champion Stock Reasonable Price. Phone Gibson 1 2 1 1 Yates.

COCKER REGISTERED SCOTTISH TERRIER Puppies Pedigreed Stock Reasonable Price. Phone Gibson 1 2 1 1 Yates.

ENGLISH BULL PUPS FROM CHAMPIONS and imported stock 1 0 0 4 1 2 8 Reasonable.

FOR SALE. BABY BOY AND NEW 7 1 1 Pedigreed Stock. E 1 0 1 2.

LABRADOR PUPS PUREBRED GIRLS Black Dogs Reasonable. Phone Gibson E 5 0 6 2.

PUPPY PUPS MALES AND FEMALES Reasonable 2 2 Montreal Street.

SCOTTIES PUPS PUREBRED GIRLS Black Dogs Reasonable. Phone Gibson E 5 0 6 2.

WANTED—GOOD HOMES FOR THREE Pedigreed Scottish Terrier Puppies. Phone Gibson 1 2 1 1 Yates.

63G HORSES

WANTED—GOOD HOMES FOR THREE Pedigreed Scottish Terrier Puppies. Phone Gibson 1 2 1 1 Yates.

63H HOUSE TO RENT

STAY AT THE SEYMOUR HOTEL. Comfortable Rooms. Reasonable Rates. Phone E 7 1 1 1 Yates.

Fishing and Sea—The Tatlow Street Rest Home for everything in the town STRICTLY FIRST CLASS

CLOVELY COTTAGE HOME
1 1 1 COURTLY TERRACE
Sea Mission on Big Tram Tracks
Accommodation
Day Week Month
Accessible by Good Cars—Free
MRS. GARDNER — B 1 2 0 7

CRAIGMYLE—1 1 1 CRAIGDARROCH Rest Home Sea Mission on Big Tram Tracks Accommodation Day Week Month Phone G 3 0 1 1

62 ROOM AND BOARD
(Continued)

A COMMODATION in very Comfortable private home. Offers only. E 2 7 5 8.

BOARD AND ROOM—NICE LOCALITY. Phone E 8 6 4 4.

BOARD AND ROOM MEN PREFERRED. Phone E 2 1 1 1.

COMFORTABLE ROOMS, SINGLE OR double. Breakfast served. Gentlemen. E 5 1 1 1.

LARGE ROOM, SUIT TWO FRIENDS or Husband and Wife. Board if desired. Graham Street. G 2 2 8 0.

ROOM AND BOARD, ONE OR TWO LADIES, private apartment, near 1 2 0 0 car line. Phone Gibson 1 2 1 1 Yates.

ROOM AND BOARD IN QUIET COMFORT. Suitable home for working man. Phone E 2 1 1 1.

ROOM AND BOARD IS COMFORTABLE home for elderly lady, not an invalid. Phone G 2 8 7 8.

62 ROOM AND BOARD WANTED

BIRKENSHAW WANTS BOARD 28 at 1 quiet, good Home preferred. Apply Box 1 0 0 6, Colonist.

63 ROOMS TO RENT

FURNISHED

A COMFORTABLE BEDSIDER IN PRIVATE home for Business or retired man, good car service. Phone E 1 0 0 1.

BEDROOM SUITABLE FOR BUSINESS Client in Legislative Bldgs. Fireplace. Phone E 1 1 1 1.

BRIGHT SLEEPING ROOM. PHONE G 3 0 7 7.

CLEAN WELL FURNISHED BEDROOM adjoining bathroom close to Bus Business quarters. Reasonable if desired. 1 2 1 1 Yates.

COMFORTABLE ROOM IN HOME. 1 0 0 1 Cedar Hill Crossroads. Phone G 2 0 0 2. Area Area Barry Lane Home.

CLEAN COMFORTABLE SLEEPING ROOM. Suitable for Business Man. Phone G 2 1 1 1.

CLEAN AND WELL FURNISHED BEDROOM, suitable for Business Man. Phone G 2 1 1 1.

LARGE FURNISHED BED-SITTING ROOM and kitchen. Suitable for 2 or 3 Phone E 1 1 1 1.

ONE LARGE UNFURNISHED ROOM, suitable for Business Man or Woman. Box 8 2 1, Colonist.

63B ROOMS WANTED

WANTED — URGENT
FAMILY ACCOMMODATION AND BOARD
Reference Available
EMERGENCY SHELTER REQUIRED
Pilot Fruit, Belmont Bldg
Phone E 2 1 1 1

63C HOUSEKEEPING ROOMS

ANGLEDOME MAY RENT FAMILY Rooms to Private and Quiet Family. Apply Mrs. Bowman, Angledome Apartments, Cedar Hill Crossroads. Phone G 2 1 1 1 Yates. Area Area Barry Lane Home.

63D HOUSEKEEPING ROOMS

FURNISHED

A BEDSIDER FOR ELDERLY ADULTS Private. 2 1 Balmoral Street.

BEDSIDER ROOM AND COOKS PORTION. Furnished bedsitting room gas heat and hot water. Suitable for Business Couple. Phone G 1 0 1 0.

BEDSIDER ROOMS. 1 0 0 0 Stores St. Sleeping and housekeeping rooms.

BEDSIDER ROOM. HOUSEKEEPING. Suitable one lady room. Ground Floor Phone E 1 1 1 1.

FURNISHED BEDSITTING ROOM. Phone E 8 1 1.

HOUSEKEEPING ROOM. 1 0 0 1 Cedar Hill Crossroads. Phone G 2 0 0 2. Area Area Barry Lane Home.

HOUSEKEEPING ROOM. PHONE E 1 1 1 1.

HOUSEKEEPING ROOM FOR RENT 1 0 0 1 Cedar Hill Crossroads. Phone G 2 0 0 2. Area Area Barry Lane Home.

LARGE SUNNY HOUSEKEEPING ROOM. Suitable for 2 or 3 Phone E 1 1 1 1.

ONE LARGE FAIRLY FURNISHED HOUSEKEEPING ROOM. Suitable for Business Couple. Phone G 1 0 1 0.

SUITABLE FOR BUSINESS COUPLE. Large Housekeeping Room with Kitchenette. Phone E 1 1 1 1.

63E HOUSEKEEPING ROOMS WANTED

FURNISHED

ADY STUDENT HOUSEKEEPER FOR Bedsitting Room. Phone E 8 1 1.

WANTED FURNISHED HOUSEKEEPING Room Suitable for Business Couple. Phone E 1 1 1 1.

WANTED FURNISHED HOUSEKEEPING Room Suitable for Business Couple. Phone E 1 1 1 1.

63F FLATS AND APARTMENTS TO RENT

FOR RENT BEAUTIFUL SUITE MOST Modern Apartment Block. Phone E 1 1 1 1.

FOUR SUITES MODERN APARTMENTS Phone E 1 1 1 1.

WANTED—FURNISHED FLAT. 2 Phone E 1 1 1 1.

WANTED—FURNISHED FLAT. 2 Phone E 1 1 1 1.

WANTED—FURNISHED FLAT. 2 Phone E 1 1 1 1.

63G HOUSES TO RENT

SUITABLE FOR TRANSFER 1 1 1 1 Yates. Phone E 1 1 1 1.

63H FLATS AND APARTMENTS WANTED

FURNISHED

WANTED—FURNISHED FLAT. 2 Phone E 1 1 1 1.

WANTED—FURNISHED FLAT. 2 Phone E 1 1 1 1.

WANTED—FURNISHED FLAT. 2 Phone E 1 1 1 1.

WANTED—FURNISHED FLAT. 2 Phone E 1 1 1 1.

63I HOUSES WANTED

WANTED—FURNISHED FLAT. 2 Phone E 1 1 1 1.

63J WANTED TO RENT—HOUSES

WANTED—FURNISHED FLAT. 2 Phone E 1 1 1 1.

63K WANTED TO RENT—HOUSES
(Continued)

WANTED—FURNISHED FLAT. 2 Phone E 1 1 1 1.

63L WANTED TO RENT—HOUSES
(Continued)

COMFORTABLY FURNISHED SUMMER HOME. Suitable for Business Couple. Phone E 1 1 1 1.

GOOD DETACHED, TWO-ROOM FURNISHED HOUSE. Phone E 1 1 1 1.

63N UNFURNISHED

UPLEX IN CITY. TWO BEDROOMS Gas heat, partially furnished. Area of October. Phone E 3 4 3 3.

63P FURNISHED

WANTED—FURNISHED HOUSE. Rent. Small home or cottage, unfurnished. Rent. Rent permit. Box 1 2 1 1 Colonist.

WANTED TO RENT. FAMILY ROOM Working Area 30 references. E 8 0 8 4.

63R OFFICES, STORES, HALLS TO RENT

HALLROOM FOR RENT—REASONABLE Rent. Suitable for Dancing, Meetings, Meetings. Phone G 2 0 0 0.

63S TO RENT—MISCELLANEOUS MISCELLANEOUS

SMALL, Electric Concrete Motor Repairs 1 2 1 1 Yates. Phone E 1 1 1 1.

64 SUMMER RESORTS

A LLEN'S Beach Auto Camp, Shawnigan Lake, 4 Light Housekeeping cottages for Rent. Boats, Bathing, safe bathing, Bathing.

RESORT HOTEL RESERVATIONS. 1 2 1 1 Yates. Phone E 1 1 1 1. Reservations Three Rooms Accommodation Hotel E 3 0 2.

SALT SPRING ISLAND—RAINBOW Resort Cottages. Special Vacancies May 2nd June, unfurnished cottages. Apply Three Rooms Accommodation Hotel E 3 0 2.

WEEK-ENDERS ATTENTION — FOR Rent Cottages. Phone 4 6 X. Gangan or write C Brown.

WANTED AT SHAWNIGAN. AUGUST 1 Cottage with bathroom. Box 1 2 1 1 Colonist.

64A COTTAGES AND CAMPSITES

THE FLYING U FOR RENT. Phone E 1 1 1 1.

65 AUTOMOBILES

65A ENGINE AND BODY WORK

ENGINES O-M PARTS BODIES, Fender Repairs Welding Specialists, electrical Starts, motor Tune-up Machine Shop Equipment.

BROWN & CARFELDO LTD
1 2 1 1 Yates St. Phone E 1 1 1 1
AND OAK BAY GARAGE

A FENDER AND PAINT REPAIR JOB Will Cost Little. Phone E 1 1 1 1.

FOR AUTO TOP LEASE OR CURTAIN Repairs Call Phone E 1 1 1 1.

65A FOR SALE

CASH FOR YOUR CAR. PHONEBOX SALES 8 1 1 Yates. G 2 0 1 3 or E 6 1 1 1.

EASY PAYMENT. TOO PRICE WAY TO SELL YOUR CAR
WILSON & CARFELDO
8 2 3 Yates St. Phone E 1 1 1 1

ENGINES RECONDITIONING SPECIALIST—Lots for sale, prices Chevrolet 1 2 1 1 Yates. Phone E 1 1 1 1.

FOR SALE—1 1 1 1 Yates. Phone E 1 1 1 1.

65B WANTED

LATE MODEL SEDAN WANTED FOR Cash. Phone E 1 1 1 1.

A UTOMOBILES WANTED FOR CASH. 8 2 5 4 1 Hastings Motor Co., Ltd. Phone

AM LATE MODEL CAR WANTED. 8 2 5 4 1 Hastings Motor Co., Ltd. Phone

LIE CARS FOR GOOD CAR. 1 0 3 8 Oak Bay Avenue. E 1 2 1 1.

CARS AND TRUCKS IN ANY CONDITION Wanted for wrecking. Phone E 1 1 1 1 Yates. W. Frank Taylor, Ltd. Phone E 1 1 1 1.

CASH UP TO $1,500 FOR GOOD CARS Model Car. Phone E 1 1 1 1.

CASH 4 0 0 8. 1 3 3 0 LATE: SEDAN OR Coupe. Phone E 1 1 1 1.

I WILL PAY HIGHEST CASH PRICE FOR Good 1 9 3 1 Ford Sedan. E 1 1 1 1.

WANTED—USED OLD RADIATORS Without brass and Stoves. Phone E 1 1 1 1.

WANTED — CLUB COUPE OR DELUXE Sedan. Cash if suitable. Phone Gibson 1 2 1 1 Yates.

MASTERS MOTOR CO., LTD.
PAYS
CASH
FOR
USED CARS
MASTERS MOTOR CO., LTD.
8 1 1 Yates Street Phone E 3 1 4 1

ALL MAKES OF CARS WANTED
AMERICAN & CANADIAN
1 2 1 1 Johnson St. Phone G 1 9 1 1

1935 OR LATER LIGHT CAR. TOP Condition. Cash or Trade. Phone E 1 1 1 1.

67 BOATS AND LAUNCHES

FOR SALE—14 FT. CLINKER BUILT Rowboat, 2 Inboard Engines, Complete Equipment. Also Marine, good one best 2 2 3 3 Yates Street.

FOR SALE—MARINE LIGHT MOTOR Complete with Generator, Starter, Battery, Lights, Switchboard, Instruments, Complete Equipment. Phone E 1 1 1 1.

FOR SALE 5-P. MARINE FISHING Boat with clutch. Good order. E 4 2 7 2.

FOR SALE, 1 1 1 1 Yates. Phone E 1 1 1 1.

SMALL LAUNCH 2 6 FT. CREWSBURY Motor, in good running condition. Phone E 1 1 1 1.

TROLLING BOAT $1,500 FULLY Equipped. Phone E 1 1 1 1.

WANTED—COMMERCIAL FISHING BOAT Phone E 1 1 1 1.

26 FT. TROLLER. TWO 1 3 0 0 CYL. GM Motors, Complete Equipment, Reasonable Offer. Phone E 1 1 1 1.

26 FT. 8 FT. 10-16 HEAVY BRIDGE Deck Cruiser, 1 1 1 1 Yates. Phone E 1 1 1 1.

67A MOTORS

67B TIMBER BOARDS

68 TIMBER WANTED

WANTED: TIMBER FOR FARM OR ON Your Property. Phone E 1 1 1 1.

68A BUSINESS OPPORTUNITIES

CAFE AND LUNCH COUNTER. APPROX 1 1 1 1 Yates. Phone E 1 1 1 1.

CAFE DOING OVER $1,500 monthly. Reasonable Rent. Lease. Phone E 1 1 1 1.

DOING GOOD BUSINESS. Well Equipped Grocery Store, good stock, good will, good Rent. Phone E 1 1 1 1.

FOR SALE—GOOD CONFECTIONERY Tobacco Business. Phone E 1 1 1 1.

FINANCIAL PARTNER FOR YOUNG Man with Business Proposition. Phone E 1 1 1 1.

68B INVESTMENT OFFERS

INVESTMENT BRIEF. 1 1 1 1 Yates. Phone E 1 1 1 1.

$16,000

68C MONEY TO LOAN

$ELL ON
YOUR CAR
PHONE 1 4 4 8
DAVIS MOTORS LTD.
Cadillac Sales and Service Co. Texas
Prod. St. at Quadra Phone G 4 1 3 4

68D BUY, SELL AND EXCHANGE
USED CARS

TROS STEVENSON & PARKER
8 2 1 Johnson Street
Phone E 1 1 1 1

1 9 3 0 STOCKYARDS CEDAR
1 9 3 1 CHEVROLET COUPE
1 9 3 1 CHEVROLET SEDAN
1 9 3 0 PONTIAC COUPE
1 9 3 1 PONTIAC SEDAN
A.B.L. AUTO PARTS LTD
1 0 1 1 Yates St. Phone E 1 1 1 1

WE WANTS THEM AND PAYING BELIEVE YOU CAN BUY THEM VERY TOPPER IN CITY OR PROVINCE
SEE US FOR A PLAN
TRADE YOUR CAR FOR THIS ONE
1 9 3 8 STUDEBAKER COMMANDER
4 Door Sedan Equipped Complete
JAMESON MOTORS LTD
1 2 1 1 Yates St. Phone E 1 1 1 1
Jameson Hudson Rambler

1 9 3 8 CHEVROLET SEDAN 1 0 0 0 Yates. Phone E 1 1 1 1.

AUTOMOBILE FINANCING
Bank Rate Terms Available
Spring Discounts
DOMINION MOTORS LTD
1 2 1 1 Broad St. Phone E 1 1 1 1

1 9 3 1 CHEVROLET COACH. MOST Good Tires, Good Motor, Good Paint. Phone E 1 1 1 1.

1 9 3 1 INTERNATIONAL — TOP Tires, Good Motor, Good Paint. Phone E 1 1 1 1.

1 9 3 1 INTERNATIONAL — TOP Tires, Good Motor, Good Paint. Phone E 1 1 1 1.

1 9 3 8 INTERNATIONAL — TOP Tires, Good Motor, Good Paint. Phone E 1 1 1 1.

1 9 3 8 INTERNATIONAL — TOP Tires, Good Motor, Good Paint. Phone E 1 1 1 1.

1 9 3 8 INTERNATIONAL — TOP Tires, Good Motor, Good Paint. Phone E 1 1 1 1.

1 9 3 8 INTERNATIONAL — TOP Tires, Good Motor, Good Paint. Phone E 1 1 1 1.

1 9 3 8 INTERNATIONAL — TOP Tires, Good Motor, Good Paint. Phone E 1 1 1 1.

68E HOUSES FOR SALE

INDIVIDUAL PROPERTIES
BUY DIRECT FROM OWNER
Saving Commission
A BEAUTIFUL HOME 1 ROOMS AND Bathroom. Phone E 1 1 1 1.

90 PROPERTY FOR SALE
(Continued)

LARGE BUILDING LOTS—GORGE area, high location, good residential area. See now. Box 1864, Colonist.

BRENTWOOD BAY—THE CENTRE OF Saanichton District, Saanich, B.C. Business and residential sites for sale. Apply Mrs. Hodge, on the spot, or write Box 1, Brentwood Bay, or phone R. Pitt, Saanichton, 2 rings.

CEMETERY LOTS, BABY BOOKS, VERY choicest, from $150. G 6731.

TWO RUNDOWN ACRES AT LANGFORD for sale, cheap. Write or good land, good water, good soil, good location. Box 1, Times office. Price enquired in.

ACRES—GREENWOOD 1340 Broad Street.

92 ACREAGE FOR SALE

GORDON HEAD—FIVE ACRES, TORQUAY drive, $100 per acre. M. J. Hall, R.R. 1, Royal Oak, B.C. Agents.

94 ACREAGE WANTED

SAANICH ORCHARD—HAVE PURCHASERS for small acreage improved or unimproved. Write Box 1, Times, or Box 1, Times, 607 Pine Street, V.W.H.

Country Atmosphere

Against the most which Fairfield Dist. "Miami in the country." About one acre of ground, 3 miles from Victoria. Triple chicken house. There are also nice-sized bedroom, living-space built-in kitchen, kitchen, dining-room, living-room with fireplace, entrance hall, bathroom, 3 piece, electric water, full basement. Have drive, barn. A cringe of trees at back of the property. Price $6300. Terms, $1000 from transportation and possession within the month. Price

$6300

Quick Possession

Do a neighborhood of new homes in Saanich—Two-room white, metal-siding bungalow, ready to live in. Lot 50 x 150. Small room to kitchen. Two bedrooms and bathroom. Electric. Full basement. $1 300 down. Price

$3450

KING REALTY

INSURANCE AGENTS
1206 GOVERNMENT ST. M 6121-2
Evenings
Mrs. Hendrie O 1561, Mr. Turner B 3978

HOME LOAN H.Q.

WATERFRONT LOT

A beautiful lot in Oak Bay with the sandy wind garage

Price **$5500**

FOR A FAMILY

Revy, an eight-room house at 1600 Oakland, that lays with every modern convenience, and only above minutes to the Beacon Avenue car. Not near Hillside. Marketed

Price **$12,000**

7 ROOMS $7000

Modern seven-room suite, in bungalow overlooking Gorge. Lovely grounds. Garage

6 ROOMS $8000

Picture bungalow off on one block. Few blocks to car line. Near beach. Modern in every way

KER and **STEPHENSON** LTD.
Member Victoria Real Estate Board
909 Govt. G 4127

WATERFRONT

A lovely property of 2½ acres with a three-room bungalow about 300 yards 20 miles from town

Price **$7000**

CITY

Modern bungalow, two bedrooms, one bathroom, hot water heat

Price **$10,000**

SAANICH

A very fine home in this county with five bedrooms, one bathroom, dining-room, living-room, kitchen, full basement, electric water heater, garage, fruit trees, etc. Price

$6850

A large home of this county with five or six bedrooms, one bathroom, dining-room, living-room, kitchen, full basement, electric water heater, garage, fruit trees, etc. Price

$9500

Modern bungalow with an attractive living-room, dining-room, kitchen, two bedrooms, bathroom, full basement, electric water heater, garage, fruit trees, etc. Price

$8500

Van der Vliet, Cabeldu & May, Ltd.
(Member Real Estate Board of Victoria)
1231 BROAD ST. VICTORIA, B.C.
G 8016 G 7112

FIRE AND AUTOMOBILE INSURANCE

Off Oak Bay Ave.

Lovely modern bungalow, in perfect condition, on a well-kept, right-close, garage, large lot, fruit trees, shrubs, flowers, chemical fire. Floor hardwood throughout, tile bathroom, electric hot water, full basement, garage, fully insulated roof, separate garage, fully insulated, good place, well-garden, garden and shade trees. Easy terms. Price

$6500

Vacant

Modern bungalow, white bedrooms, wood stove, hot water, garage, situated in Victoria West. Will be vacant shortly. Price

$3000

THE B.C. LAND

& INVESTMENT AGENCY LTD.
Established 1905
(Member Real Estate Board of Victoria)
921 Government Street G 1116-8

RUSTIC BEAUTY

It was truly a pleasure to inspect this bungalow, in a beach, rustic setting, overlooking the home, quite unique in its. A bungalow of five rooms and a bath, with a large living-room, with a gorgeous fireplace, and a large bedroom. Prefabricated bath and shower. Bungalow and Jackson. Oh, admirable, exactly what's good and, with that, a beautiful, well-kept garden. Terms, cash, immediate possession

$6300

Goodsell Realty
1126 BROADWAY BUILDING
Phone M 7877 Residence, G 6966

P. R. BROWN & SONS, LTD.

GORGE AREA

Extra large lot, close to the Gorge water. A white siding semi-bungalow of six rooms, with bathroom, and big-room with open fireplace and hardwood floor, dining-room, kitchen, and two bedrooms, hot water heater, electric bathroom specials. Contact basement, furnace. Fully insulated. Attractive lot. Price

$4650

ATE POSSESSION (soon to grant)

$6000

FERNWOOD

Close to car, bus and schools. A cozy little bungalow containing living-room with fireplace, two bedrooms, kitchen, dining-room, bathroom, hot water, cement basement and drum furnace. Edw and Jackson. Lot 50 x 150. Terms cash and balance

$3650

NORTH DOUGLAS AREA

High location with glorious view of city and Mount Baker. Nearly new cottage-bungalow containing living-room with open fireplace, bright kitchen, two bedrooms, bathroom, full basement, hot water heater, cement basement with barn, etc., remnant beautiful white and green, lot 50 x 150, beautiful garden. Fruit trees, berries, etc. Terms, $2,000 cash down, balance monthly

$4650

CORDOVA BAY

A very unique convertible living-room bungalow, with two bedrooms, kitchen, bathroom, hot water, etc. Good lot and immediate possession

$1650
INCLUDING PERMIT(S)

OAK BAY

Elegant semi-bungalow with seven rooms comfortable rooms. A good open and garden, modern gas range, in the best location. Glenshire Drive south. Lot 50 x 150. Hardwood floors throughout, living-room, open fireplace, two bedrooms and separate toilet. Complete three-piece bathroom, kitchen, dining-room and the beach. Cross lawn. Price including $1,000 cash down, balance monthly. Terms. Immediate possession

$4500

P. R. BROWN & SONS, LTD.

Established 1890
(Member Real Estate Board of Victoria)
1112 BROAD ST. G 7141
EVENINGS
Mr. Prior G 6289
Mr. Laing B 7109, Mr. Belcher G 8108

Immediate Possession

MODERN BUNGALOW, Bathroom on ground floor, hot water heater, electric water, Full basement, hardwood floors, cement transportation, in good condition.

Price **$2500**

WHITE CEDAR-SIDING BUNGALOW, five rooms and bath. Large living-room, hardwood floors, open fireplace, two bedrooms, two-way bathroom floor, hot water heater, electric water, full basement, cement floors, garage, fruit trees, small lawn, shrubs, etc. Price

$5600

HOME OR INVESTMENT

SEVEN ROOM ARMY BUNGALOW, Price reduced to suit for owner. This property is in good condition, of the good, well-built, well-kept, well-maintained. Terms at

$3850

WALKING DISTANCE, Quite bungalow containing living-room, dining-room, kitchen, two bedrooms, bathroom, full basement, furnace, hot water heater, electric water, fruit trees, garden, garage, etc. Price

$5000

SEA VIEW

HIGH BUNGALOW containing entrance, living-room, dining-room, kitchen, with fireplace, Splendid kitchen with cupboards, gas range and sink, plumbing. Concrete floors are three bedrooms, bathroom, hot water heater, full basement, cement floors, furnace, garage, fruit trees, garden, lawn, etc. Price

$5250

MEHAREY & CO.

LIMITED
625 VIEW STREET PHONE P 2167

A GOOD INVESTMENT. Modern frame house, stucco, garage, Rented, rent, Price

$2650

NEAR UNIVERSITY & HOSPITAL, Modern bungalow, Hardwood floors, open fireplace, two bedrooms, dining-room, kitchen, bathroom, full basement, cement floors, furnace, hot water heater, garage, fruit trees, garden, lawn, etc. Price

$5500

FULL BLOCK. Tudor home containing living-room, dining-room, kitchen, two bedrooms, and bathroom, full basement, furnace, hot water heater, garage, fruit trees, garden, lawn, etc. Price

$9500

OAK BAY DIST. Facing the sea. Modern bungalow containing living-room, dining-room, kitchen, two bedrooms, bathroom, full basement, furnace, hot water heater, garage, fruit trees, garden, lawn, etc. Price

$2250

Hagar & Swayne Ltd.
625 VIEW STREET—Phone P 7171 1 & 2
Real Estate Insurance
Home Phone P 1992

INCOME

A MODERN AND ATTRACTIVE INVESTMENT. Six modern bungalows, stucco finish, hardwood floors, open fireplaces, two bedrooms, dining-room, kitchen, bathroom, full basement, furnace, hot water heater, electric water, and electric wiring. Fine and attractive grounds, lawns, shrubs, etc. Terms. Price

$5500

FULL BLOCK. Tudor home containing living-room, dining-room, kitchen, two bedrooms, and bathroom, full basement, furnace, hot water heater, garage, fruit trees, garden, lawn, etc. Price

$9500

OAK BAY DIST. Facing the sea. Modern bungalow containing living-room, dining-room, kitchen, two bedrooms, bathroom, full basement, furnace, hot water heater, garage, fruit trees, garden, lawn, etc. Price

$2250

Hagar & Swayne Ltd.
625 VIEW STREET—Phone P 7171 1 & 2
Real Estate Insurance
Home Phone P 1992

PEMBERTON'S

OAK BAY
A PLEASANT AREA

MODERNISTIC STUCCO BUNGALOW of six rooms, all on one floor. Chesterfield, living-room, open fireplace, dining-room, kitchen, two bedrooms, bathroom, full basement, furnace and garage. Nice lot. Terms. Price

$8500

A quiet beach. Price

$8500

PLEASE CALL ME STIFFYT

GORDON HEAD

Exceptionally well-built almost new bungalow, containing living-room, open fireplace, dining-room, kitchen, two bedrooms, bathroom, full basement, cement floors, hot water heater, electric water, garage, fruit trees, garden, lawn, etc. Price

$4650

PLEASE ASK FOR MR. BALL

LAKE HILL

Over one acre of land with very comfortable residence containing 3 rooms on the ground floor and one very large room upstairs, bathroom, etc. Terms very fine price. Price

$6300

PLEASE ARE FOR MR. BALL

313 KINGSTON STREET

CLOSE IN near the Parliament Buildings, Modern bungalow containing living-room, dining-room, kitchen, two bedrooms, bathroom, full basement, furnace, hot water heater, electric water, garage, fruit trees, garden, lawn, etc. Price

$6250

PLEASE ASK FOR MR. GOWLAND

RESIDENTIAL APARTMENT

IN THE BEST PART OF FAIRFIELD. Modern apartment, three bedrooms, living-room, open fireplace, dining-room, kitchen, bathroom, full basement, furnace, hot water heater, electric water, garage, fruit trees, garden, lawn, etc. Price

$9000

PLEASE ASK FOR MR. KENNEDY

Pemberton, Holmes Ltd.
(Member Real Estate Board of Victoria)
625 FORT STREET PHONE G 6175

HIGH-GRADE DAIRY FARM

SITUATED AT GORDON HEAD—TO BE SOLD AT A SACRIFICE CONSIDERING

Improved by the owner who is retiring, and will sell as a going concern this very fine dairy farm.

Situated on Gordon Head 3 miles of City, acres of very fine land, farm buildings, and equipment.

The land, which is on a main highway, is very productive, and has been brought to the highest state of cultivation. Permit and cows licensed.

Farm buildings consist of four barns which can about 60 cows of her. Stalls for 20 horses. Milk house in sanitary conditions, boiler and wash house with hot water, electric water, and gas with steam cleaner.

Implements: Massey-Harris tractor and plow, Massey-Harris mower, Massey-Harris manure spreader, Massey-Harris cultivator, etc., all in first-class condition.

Stock: Twenty-one head milking half Holstein cows.

Modern: Six cows automatic eight cows milking, house to dairy conditions. Farm buildings consist of four barns which can about 60 cows of her. Stalls for 20 horses. Milk house in sanitary conditions, boiler and wash house with hot water, electric water, and gas with steam cleaner.

This is a profitable farm and can be taken over at a reasonable price with an author instructions in power of attorney.

Full details of offer, etc., can be obtained at our office.

S WINERTON & CO. LTD. Phone Phone
(Member Real Estate Board of Victoria)
625 BROAD STREET PHONE

WALKING DISTANCE

Quite modern bungalow, on large lot, containing living-room, dining-room, one room, Hardwood floors, open fireplace, hot water heater, full basement, cement floors, garage, fruit trees, garden, lawn, etc. Price

$7000

HIGH LOCATION

Fine home of eight rooms and bath in good condition. Large lot, hot water heating. Very large living-room, dining-room, kitchen, three bedrooms, bathroom, full basement, hot water heater, electric water, garage, fruit trees, garden, lawn, etc. Terms. Price

$7000

Heisterman, Forman & Co.
(Member Real Estate Board of Victoria)
1108 VIEW STREET

$3350

FIVE-ROOM VIEW NEW LITTLE BUNGALOW living room with fireplace, kitchen, bathroom, two bedrooms, hot water heater, full basement, Hardwood floors, Chesterfield, Venetian blinds, electric water, electric wiring, fruit trees, garden, lawn, etc. Terms. Price

$3350

Saanich Realty Company
(Member Real Estate Board of Victoria)
1201 DOUGLAS ST. PHONE E 5661
Fairfield Residence Bay Co. and Two Doors Subway

FOR SALE
Immediate Possession

Your Mangated Jessica School
FIVE ROOMS AND BATHROOM

Cozy bungalow and modern room Basement, fulltime garage, living-room, dining-room, kitchen, two bedrooms, bathroom, furnace, hot water heater, electric water, fruit trees, garden, lawn, etc. Price

$5750 Cash

Discount Offered for Cash

Cash of Terms Office Desired

L. M. ROSEVEAR & CO.
114 Union Bldg. Phone G 6612

RANDALL'S

MABLE POSSESSION—Five-room bungalow, small cement basement, with furnace. Has Dutch roof. Large lot. Beautiful garden. Terms. Price

$4000

IN ACRES—Close to transportation. Five-room modern bungalow with full basement, furnace, hot water heater. Price. Possession, soon. Price

$5250

ISLAND BUNGALOW—Six rooms and an area. Fruit Farmers Dairy farm area, waterfrontage size frontage on high-way. Ideal for summer home or year-round residence. Two rooms bungalows on the property. This is a home that has been well cared, gas stations of Victoria. Price

$8000

HIGH QUADRA—Possession May 15. Modern bungalow, hardwood floors, furnace. Two large lots all in garden. Fruit trees, and shrubs. Price

$4100

MABLE POSSESSION—Six-room bungalow. A good six-room bungalow, basement and furnace. Price

$3150

OPPORTUNITY FOR REPAIR MAN—Six-room house partially burnt now rented. Lot 50 x 150. Good for a good investment. Price

$2300

VACANT—High location. Lovely view, attractive five-room bungalow, full basement, furnace and gas range. A good buy for

CALL MR. ROBERTSON

GEO. RANDALL
(Member Real Estate Board of Victoria)
1108 DOUGLAS ST. PHONE B 8108

VICTORIA REALTY
641 YATES STREET
PHONE E 7144

GORGE

A WONDERFUL DANDIEN containing large living-room, open fireplace, dining-room and separate garden, bed chamber, kitchen, two bedrooms large living-room with cut fireplace, bathroom, full basement, furnace, hot water heater, Price, with one finished room in attic, Terms, cash and a big $1,000 down, balance, $1,375 will take care of the arrangements.

Price **$3575**

FAIRFIELD. Close to sea and transportation. Modern bungalow containing living-room, dining-room and separate bedroom and three-piece bathroom up-stairs, hot water heater, electric water, full basement, furnace, Price. Full Basement containing gas range and garage. Nice lot. Terms reasonable

Price **$4200**

GORDON HEAD SEA VIEWS

Approximately four quarters of an acre, Fine view, Fruit trees, shrubs, lawn, flowering fruit trees, garden, grounds, plants, etc. Good barn, chicken house, Terms, Price, Possession, Price Moderately

Price **$900**

(Member Real Estate Board of Victoria)
NIGHT PHONES G 1196, G 8608

CITY, NEAR SCHOOL AND TRANSPORTATION

NEW MODERN BUNGALOW, AND NEAR-FAIRFIELD

Entrance hall, living-room with fireplace, dining-room, bathroom, Plumbed for gas, Hardwood floors, Full basement, Cement floors, Hot water heater, Electric water, Terms, Price

$4250

WITH FINE SEA VIEW

Five-room new stucco cottage, living-room, dining-room, kitchen, two bedrooms, bathroom, Hardwood floors, open fireplace, hot water heater, full basement, cement floors, garage, fruit trees, garden, lawn, etc. Price

$5450

TO OAK PORRIDGE

J. H. WHITTOME & CO.
LIMITED
1012 BROAD ST. PHONE P 6112
(Member Real Estate Board of Victoria)

APARTMENT HOUSES

Facing the Gorgeous view, Fine Apartment, Price

$60,000

Terms Arranged

Fine Apartment Block and Apartments, Terms Arranged

$15,000

Apartments and Apartments, Terms Arranged

N. H. CAUFIELD
1104 Fernwood Bldg. Phone P 3000

BUSINESS BUNGALOW
41 FEET FRONTAGE, RETAIL SHOP, Price, Terms, Possession, Apartment, Price, Terms, Possession

ALSO: Three-room, self-basement suite, hardwood floors, hot water heater, furnace, Price, Terms, Possession

PRICE—$25,000

Apartment, Hardwood floors, hot water heater, Price, Terms, Possession

ALFRED CARMICHAEL & CO. LTD.
1114 Broad Street, Victoria B.C.

Possession Immediately

Duplex and Bay Street, Seven good rooms and basement, Price, Terms, Possession

$3000

Cash, near offer for cash

D. D. McTAVISH
Member Real Estate Board of Victoria
801 Fort Street P 5312

FINANCIAL SURVEY
LIMITED

$5500 FULL PRICE FAIRFIELD, Modern bungalow of eight rooms. Three rooms roofed for 200 per month. Hardwood floors, open fireplace, $1,000 handle.

$4750 SEVEN FULLY FURNISHED home of five rooms and bathroom. Hardwood floors, open fireplace, Dutch-type bungalow, $1 CANT.

$4000 FERNWOOD. Seven-room house. Very fine. Hardwood floors. Nice garden. $2,000 handle.

$4500 SAANICHTON PROPERTY. Brannigan No. Five-room house, modern garage. Hardwood floors, open fireplace, Dutch roof, full basement. Copper piping. Large lot. Price $4500, with handle. Want offer to cash sale.

$4300 Four-room bungalow, Hardwood floors, hot water heater, Beautiful lawn. IMMEDIATE POSSESSION.

$3750—OAKLANDS DISTRICT. Five-room bungalow, Hardwood floors, open fireplace, garage, fruit trees, 10 minute possession. Terms.

$3500 with new three-room bungalow, Hardwood floors, IMMEDIATE POSSESSION.

$3350 NEW PRICE. SEAND bungalow, Well modern, five-room bungalow, Hardwood floors, open fireplace, Price, Terms.

$3450—SICK ROOM ON NEIGHBORHOOD. Modern bungalow, Hardwood floors, open fireplace, Price, Terms.

$1800 to this stucco and school, Modern bungalow, Terms, Price, Change. VACANT. Handle $1,000, Terms.

$1000 DOWN. LOVELY LITTLE bungalow, Well built, Two good bedroom, Price, Terms.

310-70 SCIDLEMAN BLDG. M 1631
Mr. Hogarth E 8317, Mr. Tucker D 5416

DAVIES' Choice Homes

OAK BAY—Lovely family home of 7 rooms, well decorated. Three bedrooms, open fireplace, hardwood floors, full basement, garage, Beautiful grounds. Nice bungalow, Cedar-Shingled exterior, Nice bathroom, Cedar-Shingled exterior, Nice grounds. Early possession.

Price **$5800**

FAIRFIELD—Family home of 7 rooms and bathroom, Hardwood floors, open fireplace, Dining-room, Three-room bedroom, Full basement, Hot water heater, Electric water, Garage, Immediate possession.

Price **$5800**

FAIRFIELD—Brand new stucco, eight-room, Three bedrooms, Hardwood floors, Open fireplace, Dining-room, Full basement, Hot water heater, Electric water, Garage, Immediate possession.

Price **$6750**

HILLSIDE AVENUE—Brand new stucco, Hardwood floors, Open fireplace, Dining-room, Three bedrooms, Full basement, Hot water heater, Electric water, Garage, Immediate possession.

Price **$6750**

NEAR LANGFORD ROAD—Five-room bungalow, Hardwood floors, Open fireplace, Dining-room, Two bedrooms, Full basement, Hot water heater, Electric water, Garage, Immediate possession.

Price **$5600**

R. H. DAVIES REALTY
608 YATES ST. PHONE G 2101
Night, G 7918

200 ACRES

LAND-LOCKED JUNGLE RIVER MILL FOREST WONDERLAND, Ideal CHIPPER TRIPLICATE PRICE

Price **$2500**

Haultain District

APAT FIVE-ROOMED BUNGALOW, STRONG FINISH, BATHROOM, HOT WATER

Price **$3600**

Fernwood District

FIVE ROOM BUNGALOW, CEMENT BASEMENT, DRUM FURNACE, HOT WATER

Price **$3850**

Marigold—$3350

FIVE-ROOM BUNGALOW, BATHROOM, WITH BASEMENT, AND FURNACE, HOT WATER, DOWN AND $10 MONTHLY

PAGE & SHAPE
1216 BROAD ST. PHONE B 1115

Duplex—Oak Bay

$3150 VACANT. Upper suite six rooms, hardwood floors, open fireplace, Lower floor completely modernized, Lower floor completely modernized, Lower floor completely modernized

Dismissed on Coupon Charge

Denying that they had purchased stolen gasoline ration coupon books as alleged by two juveniles, and asserting that they had ordered the two youths to leave after they offered the books for sale, Cecil Rhodes and Irene Perriday were dismissed at the conclusion of a trial here Monday with receiving stolen books, not with theft of the books as previously reported in error. The jury took 15 minutes to reach a verdict of not guilty. Mr. Justice A. M. Harper presided.

Two juveniles, one of them under detention in the Industrial School for breaking and entering Scott & Peden, Ltd., pretilam and stealing 21 gasoline coupon books, described how they obtained the books. One of them and another youth claimed they had sold eight of the books to Rhodes and Perriday for $40.

Detective Angus Munro stated he had searched cars belonging to the two accused men but found no stolen books. They also offered to let him search their persons. He had found no stolen books in their office.

E. E. Pedro, director of Scott & Peden, Ltd., described discovery of the theft.

Rhodes and Perriday denied outright that they had purchased the books as charged. They said they could not have used them in any case because they were truck coupons, whereas they had taxi coupons. Rhodes's excuse for their cars, W. A. Heller and O. Mel. Haviam, testified they heard Rhodes tell the juveniles to get out, and Perriday said he told them the best thing they could do would be to take them back where they got them.

N. W. Whitlaker K.C. conducted the defence. J. W. Clearihue K.C., was Crown prosecutor.

N.O.I.C. at Montreal

CAPT. T. D. KELLY

OTTAWA, May 15 (CP)—Naval Service Headquarters today announced the appointment of Capt. Thomas D. Kelly, of Victoria, who is a commanding officer of the infantry landing ship H.M.C.S. Prince David took her through the invasion of Normandy, Southern France and Greece, as naval officer in charge at Montreal. His appointment was effective as from May 14, and he succeeds Capt. Paul W. Earl. Headquarters said that new appointments for Capt. Earl and for Capt. Paul B. Cross, as present chief staff officer of reserves, will be announced later.

Commissioners Discuss Lights

City Police Commission yesterday afternoon held a general discussion on the times when traffic control lights are turned on and off. Commissioner Burgess J. Cockburn said he had been asked whether the lights could be left on longer. Chief J. A. McLellan replied that to keep little traffic were more inconvenient to motorists than to turn them off.

Mayor Percy E. George, chairman, said some people in the outlying town when the lights were shut off it had been satisfactory to him. The chief mentioned that if a master control for the lights could be installed at the police station, the lights could be operated more easily. He added that the present control mechanism was likely to burn out.

The chief informed the commission that the building next to the police station, formerly used as an office for the city weighmaster, has been turned over to the police department. The commission decided that it should be painted and cleaned up.

It was mentioned that one man who had been on leave from the police force for active service had now returned to his job, and the commission thinks all former constables returning from service should be re-employed if medically fit.

Mother Watches Ducklings at Park

—By staff Photographer

Shown above is one of several groups of Spring ducklings recently hatched at Goodacre Lake in Beacon Hill Park. The mother duck keeps a wary eye on the photographer as the young ones swiftly paddle to the shore in the hope of receiving a handout.

Chambers on Way To Island Riding

Receiving the D.S.O. from the King at Buckingham Palace last Friday, Lt.-Col. Alan Chambers, M.P., left Scotland by plane Sunday morning and arrived at Vancouver yesterday, according to R. W. Mayhew, M.P., who was in touch with him by telephone. He lost time in plane was grounded by bad weather.

Lt.-Col. Chambers will remain at Vancouver today to join other Liberal Liberals meeting Prime Minister Mackenzie King. He is expected to arrive here Thursday. Mrs. Chambers and their son, Martin, went to Vancouver to meet him. He is expected to open his campaign for re-election in Nanaimo riding almost immediately.

War Veterans' Guest

CAPT. P. BARRY GERMAN

Naval officer in charge at Esquimalt, who will be guest of Esquimalt Dockyard Branch No. 172, Canadian Legion, during a smoker in Store Frigate Hall at 8 p.m. today, according to an announcement by G. Wilson, branch secretary. C. V. Gilbert will be in charge of the program, and K. G. Blade will be chairman. Capt. German is honorary president of the branch.

War Veterans Helped Here

Forty applications for veterans' re-establishment credits amounting to $19,500 have been received so far this month, it was revealed yesterday by Major S. H. Okell, M.C., rehabilitation officer. Twenty-two applications have been approved.

Of the applications received, 18 are pending.

It was also disclosed that the rehabilitation office had interviewed 304 persons seeking information and assistance in May.

Major Okell emphasized that his office was working in the closest cooperation with citizens' committees throughout Vancouver Island. When a veteran is discharged from the service a letter is sent to rehabilitation committee for the district or to the nearest Canadian Legion branch, requesting that those organizations get in touch with the veteran and offer him help regarding employment and other re-establishment problems.

Major Okell emphasized that the first place a veteran should go for information is to the rehabilitation office, Room 202, Belmont Building.

Today the mayor will leave for Parksville where he will assist in organizing a citizens' rehabilitation committee being sponsored by the Parksville and Qualicum Beach branches of the Canadian Legion. Thursday he will speak to the Cowan District Rehabilitation Association, which includes Courtenay, Cumberland, Union Bay and Campbell River.

Establishment of a central depot in the Belmont Building to act as a clearing house where veterans could obtain information concerning re-establishment and employment was awaiting final approval from Ottawa, Major Okell announced.

QUALITY AND STYLE
Tailored to your Measure
32.50 to 65.00
JACK DAVIS LTD.
Naval Military and Civilian Tailors
623 YATES

B 3424 ESTIMATES
ART ELECTRICAL ENGINEERS, LTD.
"A Complete Electrical Service"
For Service Try Us.
WHY WAIT?
1913 Yates St.

City Police Court

L. T. J. Carr, found guilty by magistrate H. C. Hall on a charge of vagrancy and begging, was given a five-day sentence in city police court yesterday. Constable Frederick Woodend told of seeing Carr receive 15 cents from a man on the street on May 13. C. L. Harrison, city prosecutor, read a number of previous convictions against the accused.

A man who pleaded guilty to a charge of indecent exposure was remanded until today for sentence.

Staff-Sergeant Hugh McLelland, charged with assaulting Norma I. McLelland on May 14, and occasioning actual bodily harm, was remanded until Friday.

Six motorists each paid $2.50 parking fines.

Be sure to travel Blue Lines but be advised that you should follow. We went three yesterday and today
And we'll back again tomorrow
This bus itself is comfortable
And clean too
You'll be well advised to travel
In the buses run by Blue
BLUE LINE TRANSIT
G 1155

An Invitation
is extended to admirers of
Fine Furniture
VISIT ER ROOM
PLAN YOUR HOME
With
CHAMPION'S
LTD.
737 FORT ST.

MODERN . . .
Cabinet Hardware
Set your job off with attractive hardware. Have a good selection. Remember—it's easy to park your car at 2000 Government Street
SHAWNIGAN
LUMBER YARDS LTD
2000 GOVT. ST. VICTORIA

MEN'S KHAKI PANTS
will make Hard-wearing Bibs to fight or Work shades $1.98 .. $2.95
All sizes Ideal for gardening
THE "WAREHOUSE"
1130 DOUGLAS STREET 2 STORES 1130 DOUGLAS STREET

FUNERAL NOTICE
FOR ESTHER DAVIS
CANADIAN LEGION B.E.S.L.
The members of the Parksville Branch, Canadian Legion, B.E.S.L., and Women's Auxiliary are requested to attend the funeral of our late Comrade John S. Davis, at the Thomson Funeral Home (sister Wednesday, May 16, at 3 p.m.

BUSH WOOD, $11.50 PER CORD
PROMPT DELIVERY
LOUGHBRIDGE FUEL
1423 BROAD STREET E 8813

SPRING JOBS IN THE GARDEN
Fertilize Your Lawns and Garden Now With
OK FERTILIZER OR SULPHATE OF AMMONIA
Kill Weeds on Paths, Driveways and Lanes With ATLACIDE
SCOTT & PEDEN, LTD.
PHONE G 7181 CORNER CORMORANT AND STORE
Groceries Grain Feed Hardware

USED ELECTRIC CREAM SEPARATOR
This used Separator is in new condition, unused less than 10c, and electric driven. Priced for quick sale. Cost and bonuses to new
THOMAS PLIMLEY, LIMITED
PAPER AND TWINE VANCOUVER BTD. E 8811

NO. 1 FIR SAWDUST
BAPEKIN $5.50 per Cord BEAR $4.50 per Cord
Half Cords Only
SELKIRK FUEL - E 3914

Two Clubs Gather

Comedy and laughter marked a luncheon meeting of the Victoria Kiwanis Club at the Empress Hotel yesterday when 40 members of Vancouver Kiwanis Club, headed by Dean Lewis, participated in the program.

Beauties and advantages of Vancouver were described by Ralph Mathews and M. V. Chenut, of the Victoria club. Victoria was praised by Rev. E. Crouch and M. McLean, both of Vancouver. Robert Mercer, Vancouver, was chairman.

Members of both clubs participated in golf, fishing and bowling tournaments during the afternoon and evening. Golfers attended a dinner at Uplands.

Frank Paulding, club president, announced the Victoria club would meet again on May 23 to hear Ben Dean, International Kiwanis Club president.

Ceilings on Fruit

OTTAWA, May 15 (CP)—The Prices Board announced today that ceiling prices of strawberries and raspberries for this year, except for minor adjustments designed to iron out anomalies in ceilings in Canada throughout the picking season, will be substantially the same as in 1944.

Landlords to Absorb Increased Mill Rate

Increase in Victoria's mill rate will not be reflected in a sixteen-dollar jump in monthly rentals J. D. Gunn, president, Victoria Marine Driers and Trade Board, said yesterday.

Although there was a five-mill increase in the rate for this year from 37 to 42 mills—maximum rental was never raised by the W.P.T.B. in 1940 when the rate was 40 mills, Mr. Gunn pointed out.

Every one who is a landlord, requests an increased rental would have to be defeated on his own merits the appraiser said. Although Mr. Gunn foresaw some cases where an increase might be justified under the tax rate increase, he said that such a situation would not be general here.

If a landlord is actually paying more taxes on the same property without improvements, owing to the increase in the mill rate, he would be entitled to make an application to increase the maximum rental to an amount commensurate with the increase in taxes, Mr. Gunn said in explanation of the situation.

Lands Government

VANCOUVER, May 15 (CP)—Cousins are airman, Air Vice-Marshal Raymond Collishaw, of Victoria, is back in his home province to visit relatives, to place his unfulfilling service on the government's war record and to officiate as chairman of the Pacific Minister's meeting at Vancouver Wednesday.

"I have been amazed and appalled upon returning home," he said.

Marshal Collishaw said in a wistful voice he hopes to learn that the men and women who organized Canada's magnificent war effort should be subject to unwarranted and unworthy abuse and condemnation.

SOCIAL CREDIT MEETING

Results of the French municipal elections bear out the danger against which the Social Credit movement have been warning the people, Michael P. Lougheed, Social Credit candidate in the Victoria riding, told a meeting in parts Presbyterian Presbyterian Building, last night. It can happen here and it is happening under our nose, he declared.

City and District

To Hold Sittings—The Public Utilities Commission will sit at Victoria on May 30 to hear representations on use of one-man street cars.

Maytime Revue — Mary Croft Kiwanis Chapter I.O.D.E. yesterday invited Mayor George to its "Maytime Revue" to be held at Royal Victoria Theatre on May 28.

Apartments Planned — Conversion of 1013 Johnson Street to a six-suite apartment building at a cost of $12,000 is planned by W. H. Muncy, according to a permit issued by the city building inspector's department.

Street Car Fire — Wiring to the motor of a street car at the Cloverdale Avenue and Douglas Street junction minus ratching fire yesterday afternoon called out the Saanich fire department at 3.45 p.m. Damage was confined to the motor.

In New Offices—The British Columbia Power Commission has moved into its own offices at 916 Government Street. It is expected a representative of H. O. Arries & Co., Niagara Falls, Ont., engaged in consulting engineers, will arrive here shortly.

Schools' Program—Use of Royal Athletic Park for a special victory program by school students at 8 p.m. on June 8 has been approved by the city parks committee. Students of Victoria High School, Central Junior High School and nine elementary schools will make up a mass choir.

Municipal Wart—Provincial Cabinet has approved the attitude taken by West Vancouver of a reserve fund of $40,000 set up out of 1943 surplus in its sports on municipal projects. They include purchase of a scavenger truck and a power mower for the parks and extension of the City Hall.

Lift Reserve—By order in council the Cabinet has lifted the reserve on 160 acres near Vanderhoof, in the area reserved for settlement, wanting to go on the land, to permit logging of the acreage by E. Sneden, Vanderhoof. The area contains 100,000 feet of spruce and hemlock.

Approve Mill Rate—A letter approving Victoria tax rate of 1944 mill rate was received at the City Hall yesterday from the Henry George Club of Victoria. The club also approved plans for a rehabilitation fund, and the City Council's decision to increase the percentage of improvements taxed.

Approve By-Laws—Merrill school district has been by-laws providing for issue of school purposes, and Merritt has two by-laws providing issue of mills for parks purposes and mills for debentures, repayment of without improvements, owing to the increase in the mill rate, he would be entitled to make an application to increase the maximum rental to an amount commensurate with the increase in taxes, Mr. Gunn said in explanation of the situation.

Town Planning — Victoria Town Planning Association yesterday wrote to Mayor Percy E. George that it was gratified by the city's plans to form a town planning commission and expressed the opinion that a regional plan was needed here before municipal amalgamation could be carried out an airport built the harbor developed and public buildings erected.

Water Meeting—The water supply question as to affects Saanich and Victoria will be discussed today at a joint meeting of the Saanich water board and the water committee of Saanich Council at the City Hall at 3 p.m. The meeting was requested some time ago by the city after Saanich had inquired whether the city could supply all Saanich's water needs.

Teacher Leave—Raymond N. Hislop and Barbara Moseley, Victoria teacher, successful students, in the teacher training course at the Normal school of British Columbia during the year 1943-1945 term. There were 22 successful students. Phyllis M. McKelvey, Vancouver, headed the class with an average of 87 per cent. They have completed and returned Jan Leo S. Smith, Vancouver.

Annual Tour — Victoria-Saanich teachers and parks committee, starting 11 a.m. activities today will make a tour of the city with inspection starting from the City Hall at 8.15 a.m. During the morning it will visit Cadboro Bay Gardens, Beacon Hill Park and Ocean View Cemetery, Mount Douglas Gorge and Verdier Parks, Beaver Lake and Elk Lake. Mayor George and E. C. Warren, Saanich commissioner, make up the committee.

Reserves Decision — Decision was reserved today by H. H. Shandler, K.C., County Court judge, in the action of Mrs. Hilda Baggs against J. J. Hermiston for possession of a residence at 742 Suffolk Street. Plaintiff claimed the house was illegally brought to Prince Rupert against W. Hall for possession of 4321 Hillside Avenue. R. L. Tait appeared for Hall and Jerome Kenos for Hall. Suit of Walter Kenos, landlord of 1308 Montreal Avenue, and R. H. Oliver was settled out of court.

At Vancouver—Premier John Hart will be accompanied to meet Prime Minister W. L. Mackenzie King, R. W. Mayhew, Liberal candidate for Rupert-Atlin, and party supporters of Victoria and Up-Island points also will be accompanied to meet the Prime Minister on his arrival from the World Security Conference at San Francisco, and to listen to him inaugurate the Liberal national campaign in Vancouver-Point Grey, minus ratching fire yesterday afternoon called out the Saanich fire department at 3.45 p.m. Damage was confined to the motor.

In New Offices—The British Columbia Power Commission has moved into its own offices at 916 Government Street. It is expected a representative of H. O. Arries & Co., Niagara Falls, Ont., engaged in consulting engineers, will arrive here shortly.

Schools' Program—Use of Royal Athletic Park for a special victory program by school students at 8 p.m. on June 8 has been approved by the city parks committee. Students of Victoria High School, Central Junior High School and nine elementary schools will make up a mass choir.

Municipal Wart—Provincial Cabinet has approved the attitude taken by West Vancouver of a reserve fund of $40,000 set up out of 1943 surplus in its sports on municipal projects. They include purchase of a scavenger truck and a power mower for the parks and extension of the City Hall.

Lift Reserve—By order in council the Cabinet has lifted the reserve on 160 acres near Vanderhoof, in the area reserved for settlement, wanting to go on the land, to permit logging of the acreage by E. Sneden, Vanderhoof. The area contains 100,000 feet of spruce and hemlock.

Approve Mill Rate—A letter approving Victoria tax rate of 1944 mill rate was received at the City Hall yesterday from the Henry George Club of Victoria. The club also approved plans for a rehabilitation fund, and the City Council's decision to increase the percentage of improvements taxed.

Approve By-Laws—Merrill school district has been by-laws providing for issue of school purposes, and Merritt has two by-laws providing issue of mills for parks purposes and mills for debentures, repayment of expenditure under the City of Merritt Relief Act, have been approved by the Cabinet

COLONIST EXCERPTS

For Our Forces Overseas

MAIL THIS WEEKLY TO YOUR BOY OR GIRL OVERSEAS

VICTORIA, B.C., May 16, 1945 — To give thanks for the ending of the war in Europe and to pray together for speedy victory in the Pacific, a service of thanksgiving was conducted at Beacon Hill Park last week, filling the large playing field nearby and extending on to Douglas Street and far up the hillside among the yellow broom. They stood in silence in the hot sun and the steady wind from the strait held the Union Jack streaming from the flagstaff on the hill above. Loudspeakers amplified music of the hands and three hundred voices of the crowd when they sang "O Canada, and the Doxology and then "Land of Hope and Glory".

* * *

Miss Margaret Beriman, who has the distinction of being the only woman chief wireless operator with the Norwegian Merchant Navy, has just returned from her second trip to India. She has been the guest of Mrs. Edward Jones, Bellevue Street. Miss Beriman joined the merchant service in Montreal and her first ship was a 19,000-ton freighter.

* * *

The British Columbia Power Commission will commence immediately an investigation and survey to determine the most economical and suitable source of power for Vancouver Island, Campbell River, Nanaimo River, Puntledge River and other possible sites will be examined.

* * *

Canada's two-day celebration of victory put a damp on sales in the Eighth Victory Loan campaign, but officials announced that the fighting members of Canada's Army who helped beat the Nazis had also won a new record in their Victory Bond purchases.

* * *

Major Ike Barton, who was reported missing in action May 1, while serving overseas with the 15th Field Regiment, R.C.A. Besides his wife, he leaves two sons, Tony, four, and fan, three.

* * *

L.C. James D. Fair, Oak Bay, is spending his furlough here following service in Labrador and Moncton, N.B. He joined the R.C.A.F. more than three years ago.

* * *

Pte. W. E. Rosenberg, 26, arrived home from action on the Italian Front. He was wounded twice, and was overseas four years. A brother, Arthur, with the Seaforths, has been a prisoner of war for a year.

* * *

Gnr B. Longjire, who was wounded in November in Holland, has returned home after two and a half years of overseas service. Twenty-one years of age, he has lost the sole right foot amputated as a result of his wound.

* * *

F/O David James Robertson, 26, R.C.A.F., has been listed as missing and believed killed April 26, when the Coastal Command aircraft he was piloting was forced to make a crash landing a mile from shore in the North of Scotland.

* * *

Pte R Scott R.C.A.S.C., returned from the fighting front in Italy. Overseas three years, he has seen action in North Africa, Sicily and Italy with the Seaforth Highlanders.

* * *

Fishing at Willis Point, Capt. A. C. Crosby, Cadboro Bay, won the bronze button of the Victoria-Saanich District Fishermen's Association when he landed a salmon weighing 20 lbs. 8 ozs.

* * *

Eleven girls and eight boys won scholarships and awards for proficiency at Victoria College this year. Top honors went to Victoria High school students with an average of 90.9, and Judith Dundas, 17, led first-year students with an average of 95.7.

* * *

Charles D Maunsell, Victoria outstanding physics and mathematics student at the University of British Columbia, has been named winner of the Governor-General's Gold Medal as leader of all candidates for the degree of Bachelor of Arts.

* * *

Mayor F. E. George expressed his appreciation of the "dignified and orderly manner" in which all citizens conducted themselves during the "V-E" Day celebrations. "A special word of commendation is due all men and women of the services who, although in joyous mood, were most orderly in their conduct and carried on as hardy bearers of the King's uniform," he said.

Member of strength and victory in the Legislative Buildings as it was lit on evening with a new "V" for victory in Victory

It was revealed at Ottawa that National Selective Service boards would be removed as soon as possible, but at the moment labor conscription, according to Arthur MacNamara, director of Selective Service.

* * *

Possibility that more liquor would be available, but that prices might be higher was seen last week by W. F. Kennedy, chairman of the British Columbia Liquor Control Board. Increased cost of production would result in distillers increasing their prices, he forecast.

* * *

Vancouver Island residents did not see "P for Freddie" the record-breaking R.A.F. Mosquito fighter-bomber which was scheduled to arrive at Patricia Bay for the Victory Loan drive. The plane crashed while taking off at Calgary last week, killing both members of the crew. Flt. Lt. Maurice Briggs, D.S.O., D.F.C., D.F.M. and F/O John Baker, D.F.C. and Bar. The famous plane had taken part in 211 operational flights without any damage.

* * *

The power of Victoria's radio station, CJVI, has been increased from 500 to 1,000 watts. Frequency has also been altered from 1,480 to 990 kilocycles, which will be technically equivalent to a trifle increase in the power of the station, according to J. C. Chenhall, manager. Power of the station will also be greatly increased.

* * *

Flt. Lt. John D. Lee, who has been awarded the D.F.C. for action in Italy, was one of the Victoria contingent. He enlisted in the R.C.A.F. in August, 1941, and has been active in India and Ceylon.

* * *

The Canadian freighter Assiniboine Park was dispatched off the coast of Britain on the day Hitler's minions surrendered, it was learned here. Two members of the crew were killed.

* * *

Provincial Police advised P.M.L.A. were searching late week for the body of John Lee Sing, 17, a local Indian friend abandoned in an upset off Campbell River.

* * *

Fourteen new commissions were conferred at the Legislative Buildings last week.

* * *

Suffering from exposure after immersion after six hours in open boats after their ship was sunk, survivor of H.M.C.S. Esquimalt were brought to port in a freighter H.M.C.S. Sarnia, said latest hospital. Among the survivors are Leading Seaman Kenneth Bestwick and Able Seaman Edward Demoster, both of Victoria.

Pictured above is a portion of the spectacular parade staged the afternoon of "V-E" Day as it passed along Douglas Street. Thousands lined the streets all the way to Beacon Hill Park where the special thanksgiving service was held.

Victoria residents who have read of flying bomb attacks on Britain are now seeing just what a V-1 bomb is like. One of them was displayed on View Street.

* * *

Victoria Gyro Club awarded its annual scholarship of $100 to a 23-year-old returned man. He is W. W. Clarnett McKinlay, recently discharged after service with the R.C.N. McKinlay aim is journalism.

* * *

Canadian troops were moved from Italy to Northwest Europe to make up deficiencies that could have been filled by trained Home Defence troops, Maj.-Gen. George R. Pearkes, V.C., charged in a political broadcast.

* * *

W/O. J. B. Gravlet-Chapman, son of Rev. F. W. Chapman, Saanichton, previously listed as missing on active service, is now presumed dead. A little over a year ago he was home on leave after completing his first tour of operations.

* * *

Major Vibulin B. Schjelderup, D.S.O., M.C., Courtenay, was awarded the Military Cross, and Lt. Victor Moore, Victoria, received mention in dispatches, for meritorious conduct overseas.

* * *

Major H Cuthbert Holmes was elected president of the Victoria Chamber of Commerce. He succeeds the late G Hamilton Harman. Walter Miles was named vice-president.

* * *

Recent arms enlistments for Victoria and district were: Harry Simpson, 471 Belleisle Road; John Kenneth Stevenson, 905 Hereward Road; John Robertson, 225 Dundas Street; Robert Stuart Little, 116 Cowper Road and William Alan Higgins, 567 Head Street.

* * *

Up-Island enlistments were: David Brown, Ladysmith; Stanley Thomas Francis, Ladysmith; George Gunner, La Fleur, Ladysmith; William Frederick Elgie, Nanaimo; Earl Douglas Brunt, Nanaimo; Edmund Vincent Bain, Cumberland; Norman Clayton Hills, Alberni.

* * *

A former resident of Victoria, Gordon James Merrett, 36, mining superintendent of Sherritt-Gordon Mines, died at Sherridan, Manitoba following an operation.

* * *

C.S.M. G. Bill M. Powell C.B.M. has been reported killed on April 30 while serving with the Canadian Scottish, Reported in Germany.

* * *

The last of 20 large freighters contracted for at the V.M.D. has been launched. As the So Seem, Oak Pure slid down the ways of No. 2 yard, the contract for the 10,000-ton ships was completed. Mrs. Hugh Campbell, wife of the shipyard manager, smashed a bottle of champagne across the bow of the slim ship.

* * *

Lt. Harold R. Horne, a recently liberated prisoner of war, is now safe in hospital in England. He was taken prisoner June 1, 1941.

* * *

Pte Frank Stanley Wilkin, Duncan, listed as missing and later a prisoner of war in Germany, has been released.

* * *

Presentation of a large oil painting by one of the province's outstanding artists will be made to a Royal Navy warship by Vancouver Island Region of the Federation of Canadian Artists. The painting by J. W. G. Macdonald, is entitled "Mount Goodrich" and depicts a scene of Lake O'Hara.

* * *

Esquimalt Council has given permission for a group of buildings to be demolished in front of the new naval officers' wardroom on Colville Road.

* * *

Thieves broke into the Sidney Liquor Store and stole more than $200 worth of liquor.

* * *

Plans for Victoria's Memorial Arena will provide seating space for between 4,000 and 5,000 persons and also for a hardwood floor to cover the ice surface.

* * *

The Earl of Athlone and Princess Alice made an official visit to Victoria last week. They inspected service establishments, and during a Government House investiture His Excellency presented the C.B. to Maj.-Gen R. O. Alexander, D.S.O. and the D.S.C. to Mrs. Ruth Stubbs for her husband, Lt.-Comdr J. Hamilton Stubbs, D.S.O., listed as missing.

* * *

Esquimalt Police Commission has accepted the resignation of Chief H. W. V. Pecknold, who is leaving Because of ill-health, Chief Gilbert Slancombe has been promoted to chief.

* * *

Canada's plans for rehabilitating war veterans are the best in the world, according to Walter Woods, deputy minister of veterans affairs at Ottawa on a Victoria visit.

* * *

Jack Armstrong, manager of the Plaza Theatre has been transferred to Vancouver.

* * *

A field of 965 candidates, the greatest number in the Dominion's history, crowded into Canada's provincial lists last week for Dominion-provincial papers to contest the 245 Commons and 1938 British Empire Games, has been engaged by Victoria School Board as girls' physical training instructor at Victoria High School.

* * *

A potato famine looms in Greater Victoria, and will continue until early in June, according to wholesalers.

* * *

It is expected that the Island's strawberry crop this year will exceed last year's. Blossom has been good.

* * *

Canadians may now take $50 into the United States without a foreign exchange permit. Previously persons making pleasure trips across the border could take only $21 every six months.

* * *

L.-Cpl. John Maslin, Cherry Creek, Alberni, died of wounds while serving overseas with a British Columbia regiment.

* * *

Cpl Charles Ibes, Cordova Bay, has been listed as wounded in action while serving overseas with the Canadian Armored Corps.

* * *

Bdr Henry A Mazer has been reported from a prisoner of war camp in Germany. He was posted as missing after the Dieppe raid.

Hard Pattern Hug-Bearer of the Victoria Navy Will Then sides not actually carrying the Union Jack, which all are Proud of

AB John Laidler, 24, RCNVR, taken prisoner after the sinking of the Athlacheach, is now safe in the United Kingdom.

* * *

Greater Victoria will see a Bill introduced right for a seat in the House of Commons. They are Sir Henry Drayton, Progressive Conservative; H. W. Mayhew, Liberal; F.O Murray D. Bryce, C.C.F. M.P. Loughbed, Social Credit, and Garr Culhane, Labor Progressive.

* * *

A resolution urging that all Japanese be sent back to Japan and that no person of that race be allowed to again settle in British Columbia was unanimously endorsed by members of the Oak Bay Progressive Conservative Association.

* * *

Mrs. Joan M. Langdon Vancouver, widow of several Canadian swimming titles and representative of Canada at the 1938 Olympic Games, has been appointed to the 245 Canadian and 1938 British Empire

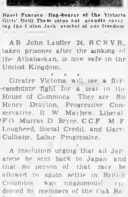

Dress UP Your Windows With

Cotton Net Panels

31 Inches Wide

1.19 Each

Clearance of REMNANTS

USEFUL TOILETRY ITEMS

Hudson's Bay Company

INCORPORATED 2nd MAY 1670

LISTEN TO MACKENZIE KING CJVI ON THE LOW DIAL TONIGHT at 8

Mrs. Earl C. Pollock Will Talk About

"FAMILY ALLOWANCES"

Mrs. Pollock is secretary of the British Columbia Women's Liberal Association and the Liberal Women's Parent and are well qualified to speak on this important subject

CJVI 1490 ON YOUR DIAL WED. 10:45 A.M.

Published by Victoria Liberal Association

CJVI 900 ON YOUR DIAL

LISTEN TO DRAYTON

TONIGHT (Wed.) 5:30 to 5:45

SIR HENRY DRAYTON

Progressive Conservative Candidate for Victoria Federal Riding Seeks Your Vote and Support

The Liberal Crowd Too Little Too Late Has Gone on Too Long—It's Time for a Change

Published by Victoria Progressive Conservative Association

CCF BROADCASTS

ANGUS MacINNIS

C C F NATIONAL VICE-CHAIRMAN

Speaking from Vancouver

1:00 P.M. WEDNESDAY, CBR

AND A COAST TO COAST NETWORK

Published by the Victoria Co-operative Commonwealth Federation

---

RT. HON. W. L.

MACKENZIE KING

Prime Minister of Canada

Opening Campaign Address to the People of Canada on His Arrival in Vancouver From San Francisco

THIS EVENING, 7:30, CBR

Published by THE NATIONAL LIBERAL COMMITTEE

The BAY'S Half-Day Clearances

Wednesday 9 a.m. to 12 noon

Clearance of Smart Spring

Millinery

Reduced From 4.98 to Clear at

2.19

Slippers to fit best selling house slippers in all styled styles, reduced to their regular selling price, for this short time only. Shop early in the morning when you see the good assortment of size 1 shoes and shoes of spring construction. Sale at

Millinery, Fashion Floor, at THE BAY

BRASSIERES

KNITTING BAGS

Regularly Priced 1.75 for **1.50**

Clearance of REMNANTS

USEFUL TOILETRY ITEMS

Steel and Glass Shave Mirrors 7" — 25"

Sun Glasses 17" — 49"

Hudson's Bay Company

INCORPORATED 2nd MAY 1670